ARMY AIR FORCES PILOT SCHOOL

(ADVANCED T. E.)

TURNER FIELD, GEORGIA

CLASS OF 44 D

ARMY AIR FORCE PILOT SCHOOL
(ADVANCED TE)

TURNER FIELD, GEORGIA

Dedicated to Col. John B. Patrick, Commanding Officer

HISTORICAL DATA

Arrived Turner Field	February 15, 1944
Graduated	April 15, 1944
[redacted]	[redacted]
Good Conduct Ribbons Awarded	
Number of States Represented by Students	38
Average Age	21 Years, 9 Months

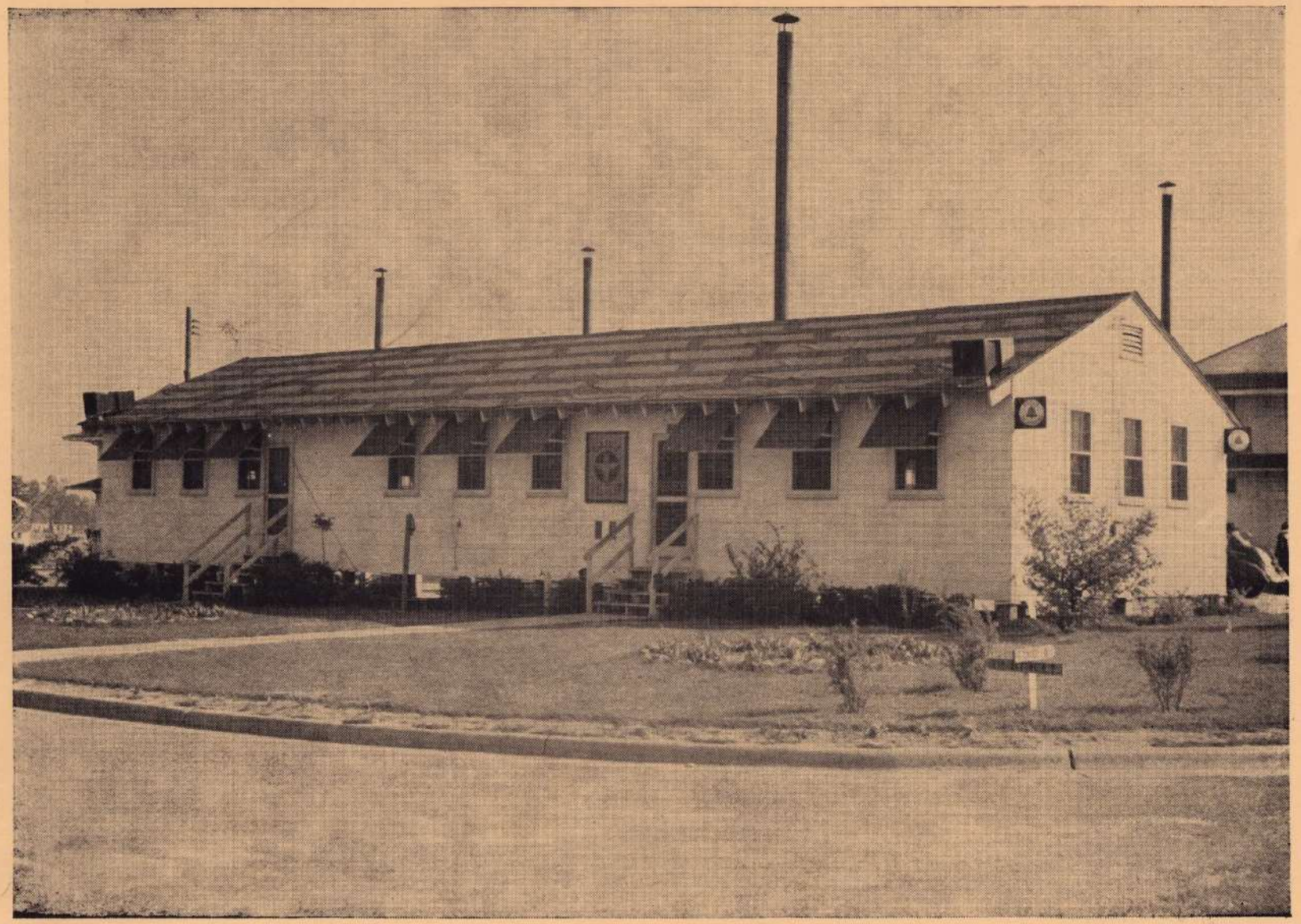

ROSTER OF FLYING DEPARTMENT OFFICERS

Director of Training ---------- Lt. Col. H. C. Stelling

Director of Flying ---------- Major L. Schick

SQUADRON COMMANDERS		SQ. OPERATIONS OFFICERS
89th Sq.	Major F. B. Carpenter	Capt. J. W. Jenkins
94th Sq.	Major E. L. Jones	Capt. E. M. Vaughn
556th Sq.	Major J. M. Dillon	Major L. M. Borrett
558th Sq.	Major D. H. Fraser	Major C. C. Lamb

ROSTER OF TACTICAL OFFICERS

Commandant of Cadets	Major A. E. Taube
Operations Officer	Capt H. P. Fielder
Adjutant	1st Lt. J. A. Conley
Supply Officer	1st Lt. E. B. Downey
Mess Officer	2nd Lt. G. C. Willis
Training Officers	2nd Lt. I. Nemzer 2nd Lt. J. M. Pearce 1st Lt. D. J. Metzger

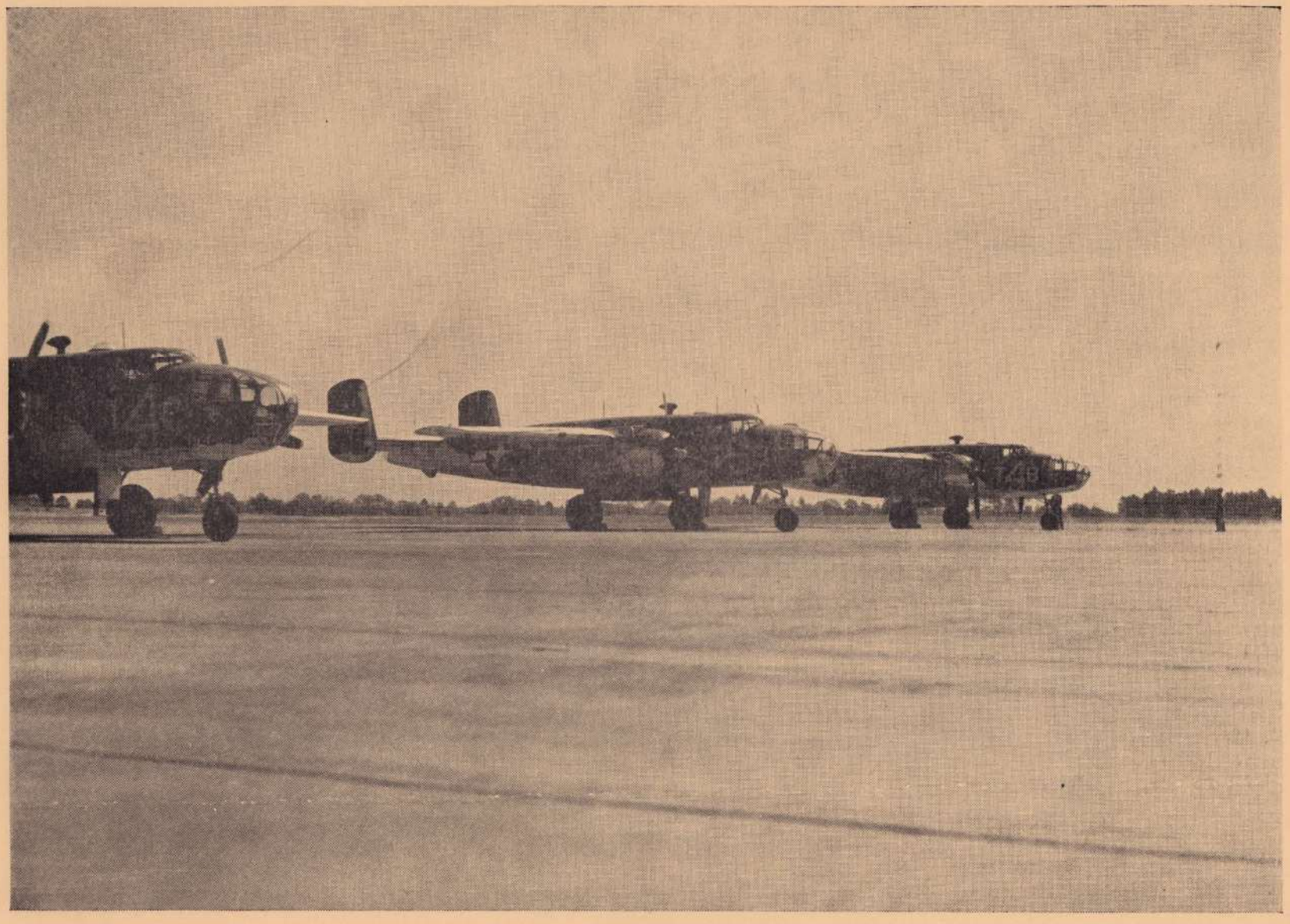

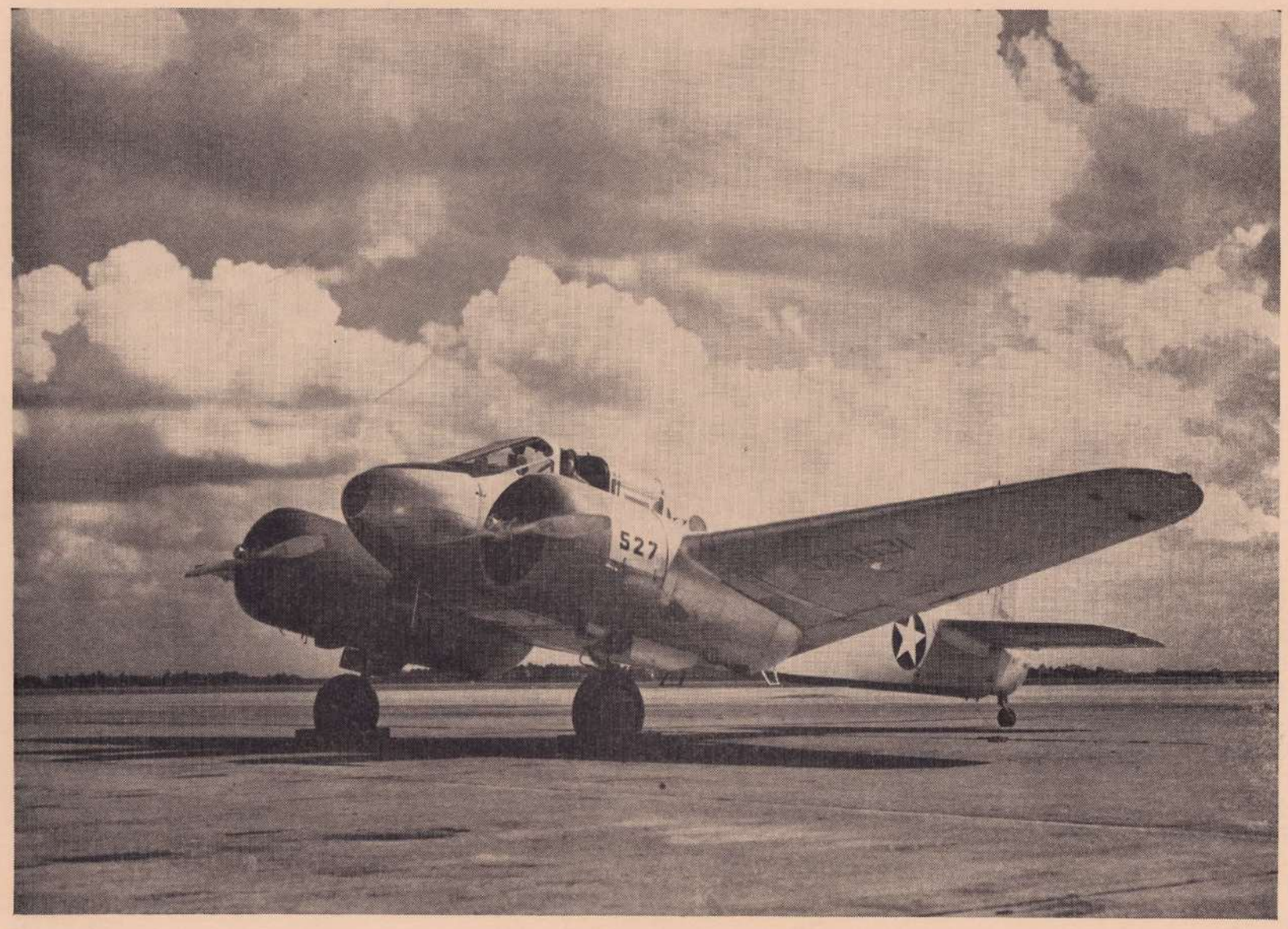
527

ROSTER OF CADET OFFICERS

Wing Commander ---------- Joseph Nagel

Wing Adjutant ---------- George M. Young

Section Leaders ------ Robert C. Gray and Theodore C. Thoma

Section Adjutants - John S. Wish and George W. Hotzenbuhler

Flight Leaders ----------
- Frank S. Covey
- Charles L. Curtis
- Harvard S. Pitts
- Richard H. Poff
- Jacques Arbita
- Francis C. Welborn
- John B. Hollawell
- Samuel C. Johnson, Jr.

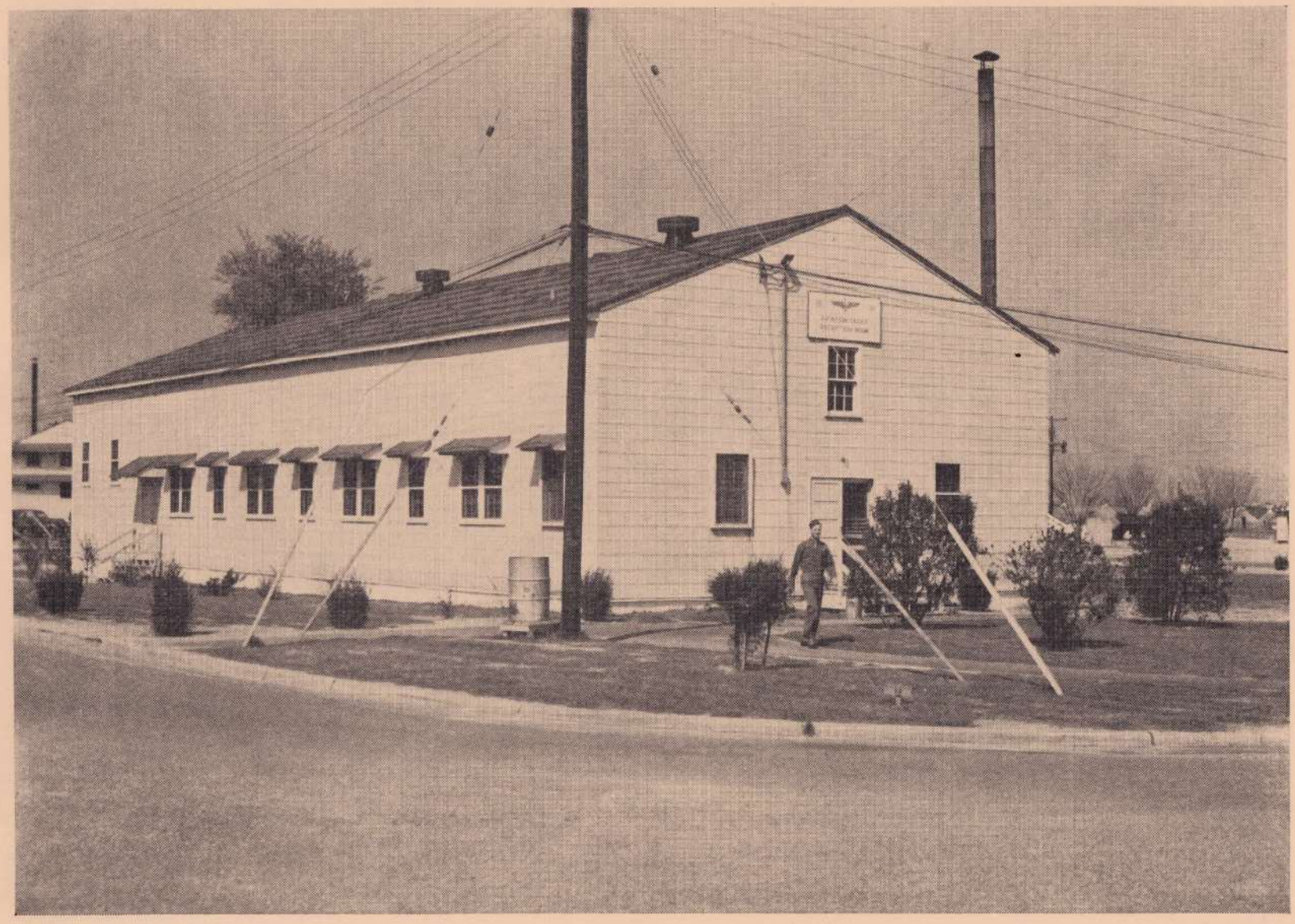

CLASS MEMBERS OF THE HONOR COUNCIL

Joseph Nagel Wm. M. Woodburn Richard Yaple

AVIATION CADET STUDENT DETACHMENT FUND BOARD

President ---------- Major A. E. Taube

Recorder ---------- 1st Lt. J. A. Conley

Custodian ---------- 2nd Lt. G. C. Willis

Members ---------- { A/C H. L. Christenson
A/C H. W. HOBSON, Jr. }

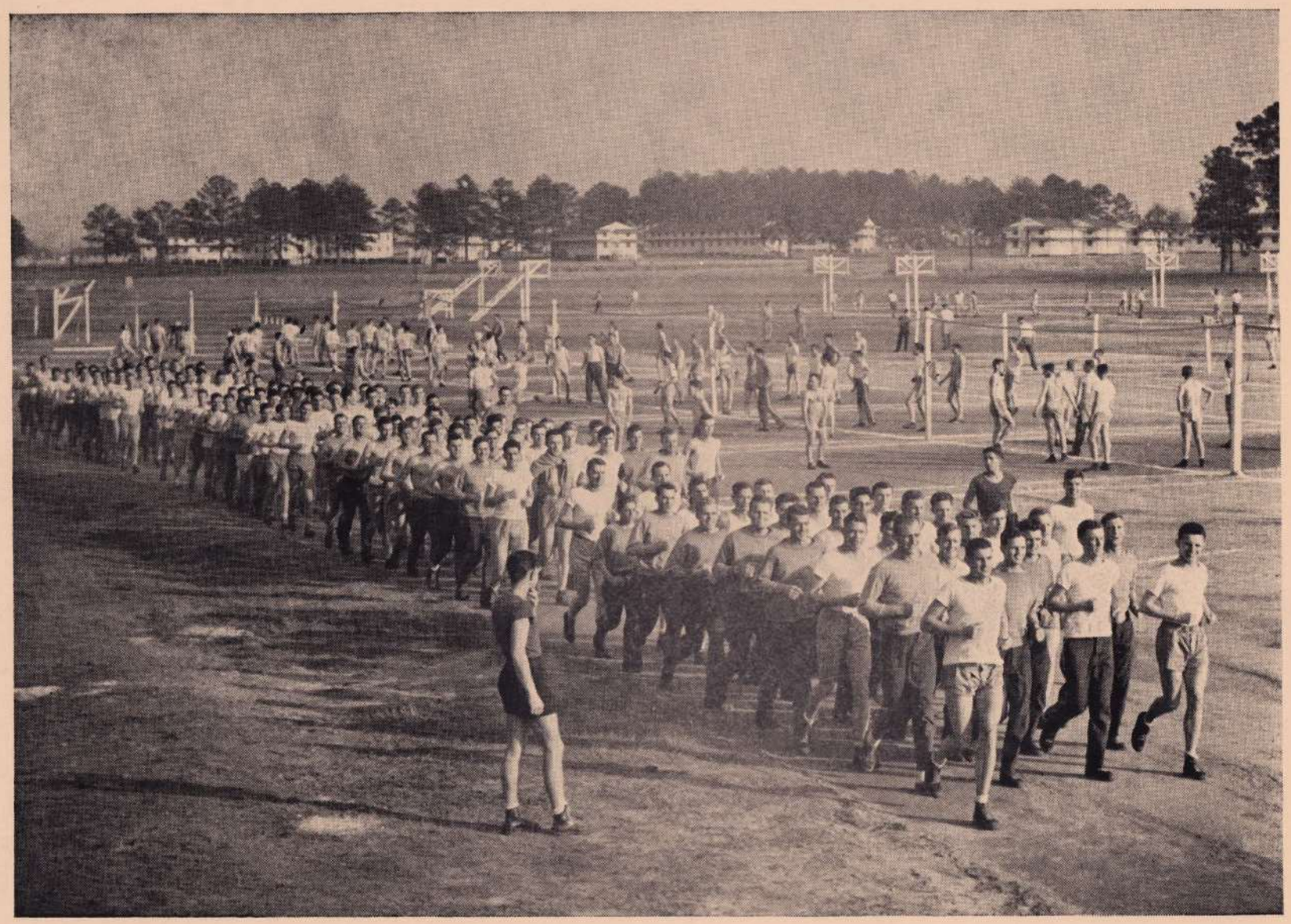

DO YOU REMEMBER?

*TIME	FORMATION	FLIGHTS
5040-0605	Breakfast	"A" Flights
0620	Flying	"A" Flights
0620-0655	Breakfast	"B" Flights
0705	Ground School	"B" Flights
0955	Athletics	"B" Flights
1125	Dinner	"B" Flights
1210	Flying	"B" Flights
1200-1245	Dinner	"A" Flights
1325	Ground Schoil	"A" Flights
1615	Athletics	"A" Flights
1800	Supper	"A" Flights
1850	Flying	"A" Flights

***Time Indicated Is Assembly Time**

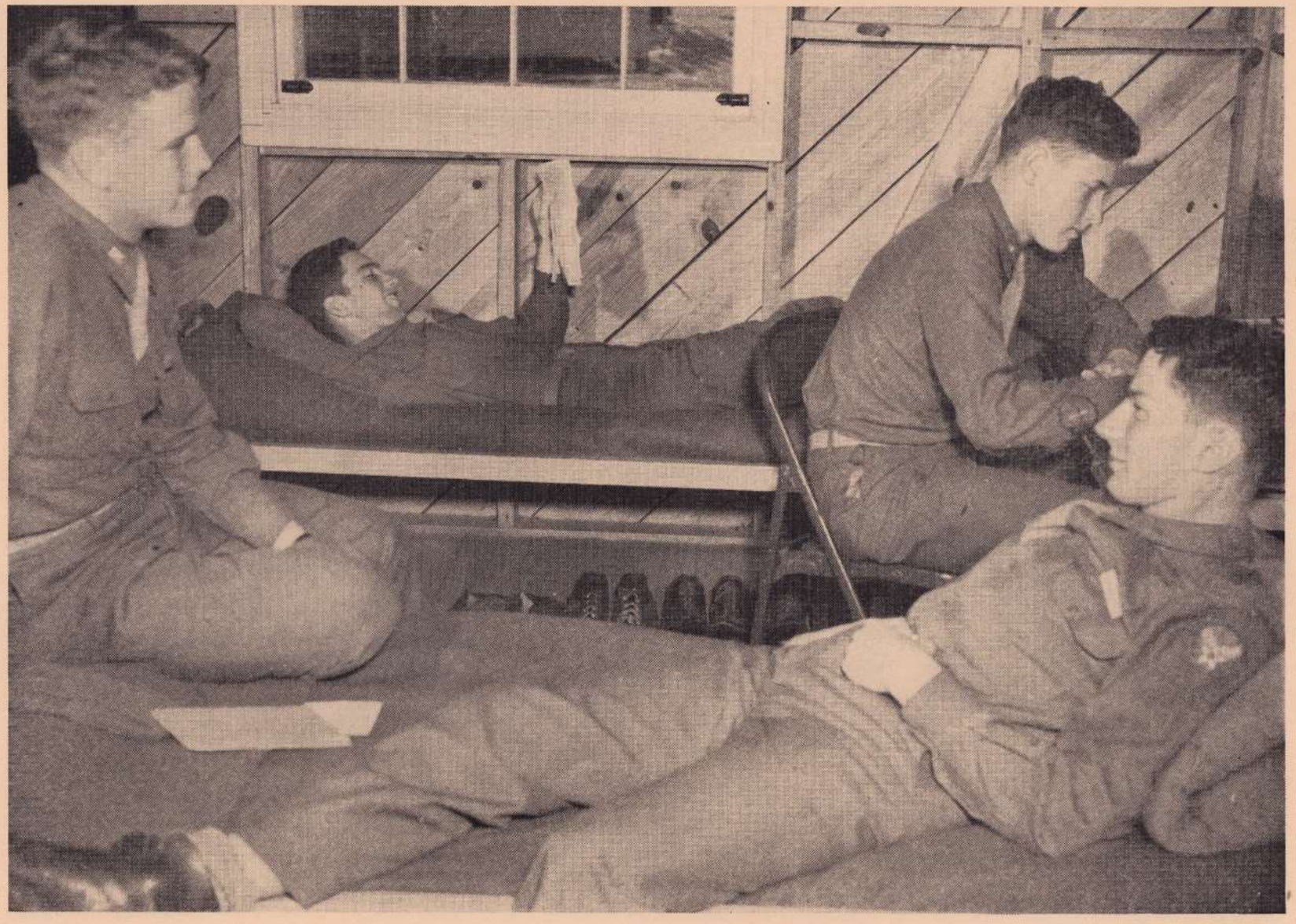

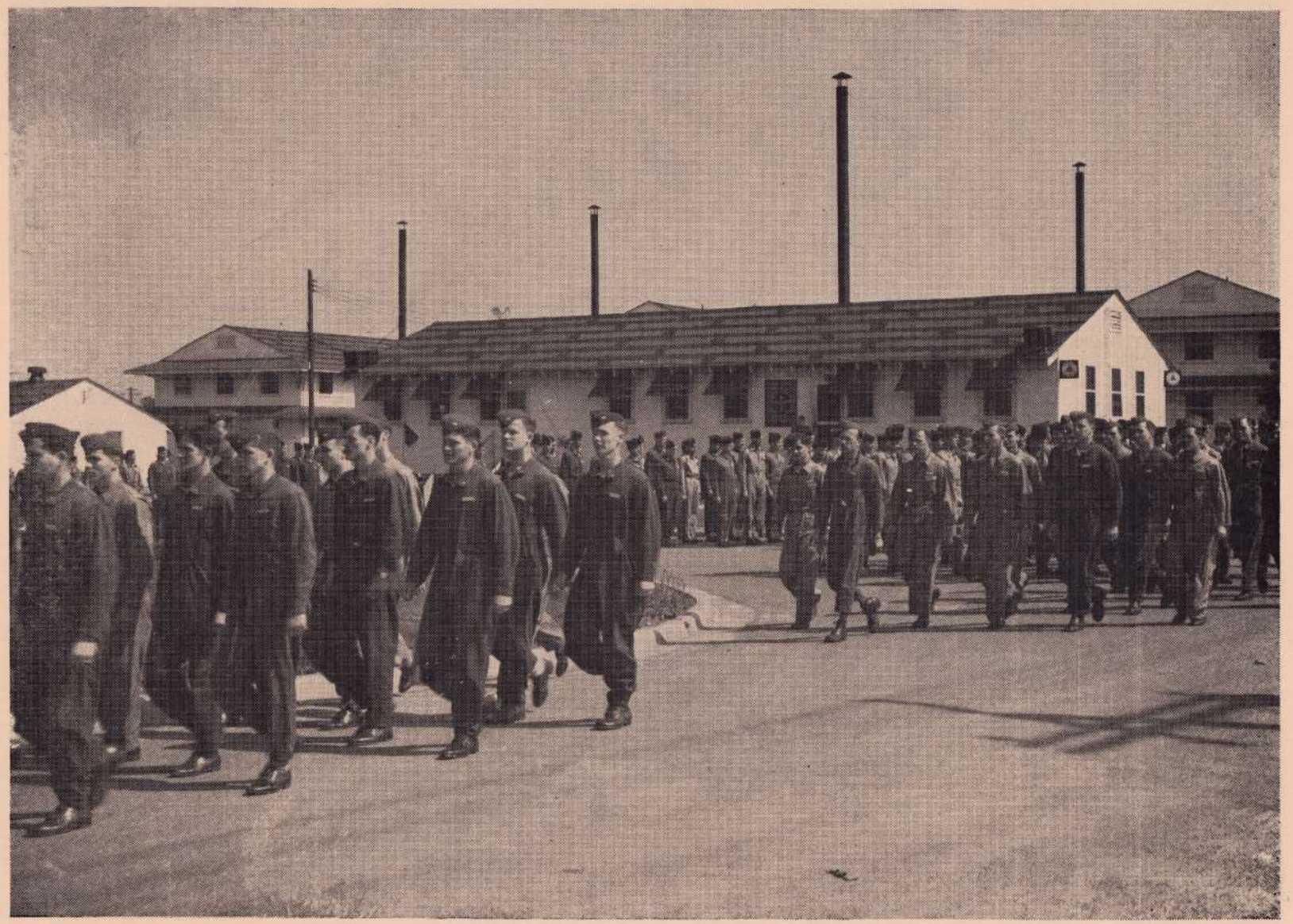

CADET
LODGE

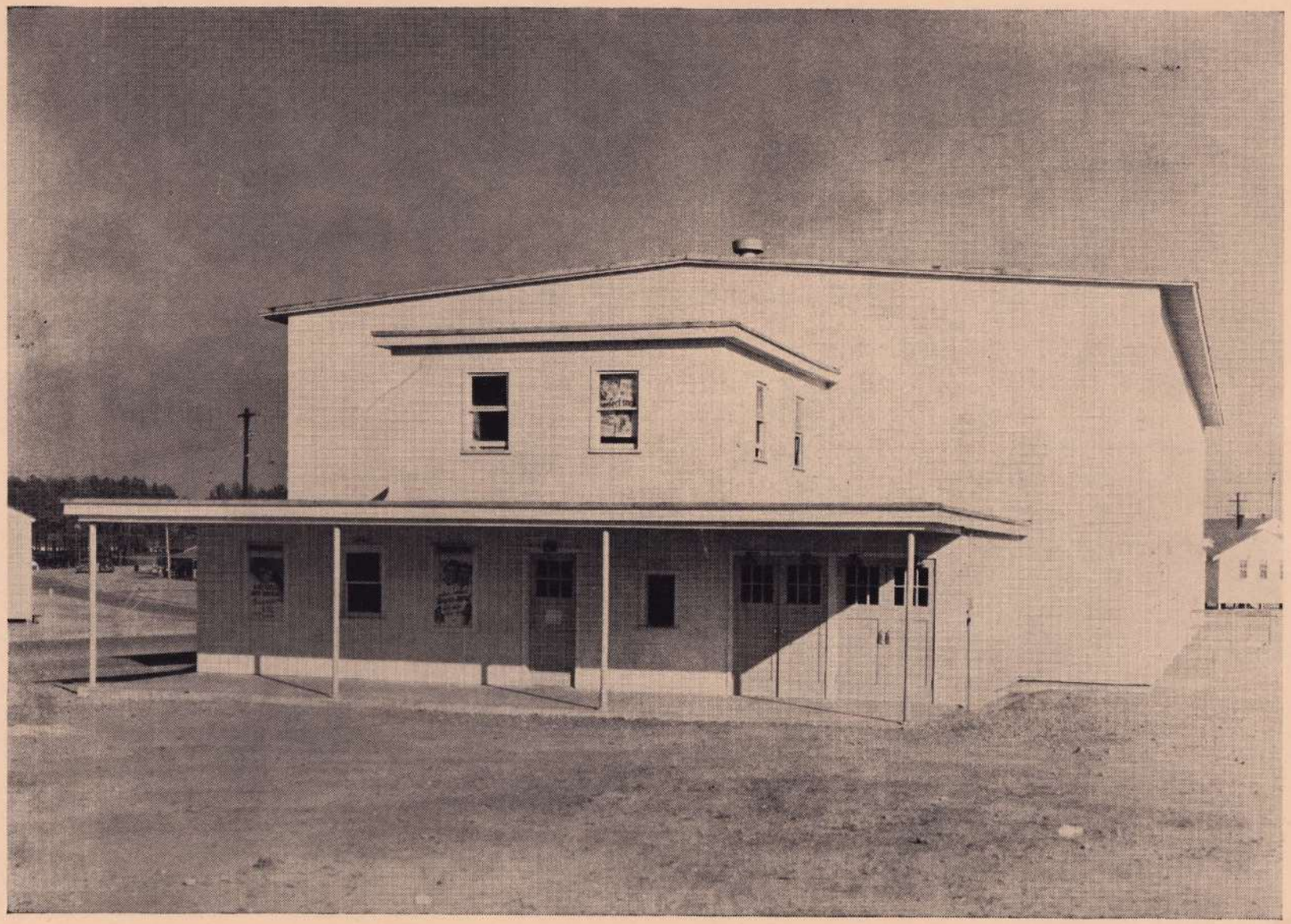

CLASS ROSTER BY STATES

ALABAMA

Harris, James G., Jr. — Birmingham
McCullough, Joseph W. — Birmingham
Pearson, William C. — Montgomery
Shaw, Marvin W. — Athens
Solley, William H. — Guntersville
*Arnold, Patrick A. — Fairhope

ARIZONA

Bragdon, Kenneth A. — Tucson
Campbell, Joseph D. — Phoenix

CALIFORNIA

Calicura, Frank J. — Martinez
Pillsbury, John (NMI) — Berkeley

COLORADO

McLauthlin, Robert B. — Denver

CONNECTICUT

Capt. Winalski, Robert H. — Hartford
Rhodes, Burton L. — Cromwell
Rice, Richard L. — North Haven
Rubin, Marcus A. — Stamford
Sansome, David M. — Ridgefield
*Braunsdorf, Herman C. — Waterbury

DELAWARE

Bissinger, Eugene T. — Wilmington
Kell, William E. — Wilmington

FLORIDA

Hickman, William A., Jr. — Orlando
Singleton, Paul G., Jr. — Tampa
Young, George M. — S. Jacksonville

GEORGIA

Capt. Solomon, William G. — Macon
Capt. Sutton, Walter L. — Washington
Ballinger, Joseph A. — Decatur
Caswell, Stanley E. — Americus
Goolsby, James F. — Woodland
Hansen, Howard H. — Savannah
Knighton, Marshall W. — Atlanta
McChesney, Ben W. — Atlanta
McKibbon, John B. — Gainesville
Pitts, Harvard S. — Savannah
Smith, Wilson P. — Covington
Stevens, David B. — Augusta
Wilson, James M. — Barnesville

*Killed in training

IDAHO

Burdett, Beryl (NMI) — Shoshone

ILLINOIS

Barr, Marvin (NMI) — Chicago
Cryer, Alfred J. — Batavia
Kraft, Robert A. — Palatine
Magnan, Francis A. — Chicago
Mogren, Edward G. — Harvey
Olson, Francis N. — Galesburg
O'Toole, Joseph P. — Chicago
Schaible, Kenneth C. — Chicago
Schweiger, Raymond P. — Chicago
Spangler, George K. — Evanston
Sullivan, William C. — Johnston City
Sutton, William G. — DeKalb

INDIANA

Ferriell, Kendrick E. — Richmond
Hunter, Robert B. — Decatur
LaVine, Morris D. — Mishawaka
Sanders, Robert T., Jr. — Indianapolis
Schimmel, Vernon R. — Michigan City
Shirley, John N. — Indianapolis
Spears, Harold L. — LaPorte
Willson, Canby L., Jr. — Anderson
Wilson, Gerald B. — Frankfort

IOWA

Melville, Robert L. — Sidney
Woodburn, William M. — Des Moines

KANSAS

Walker, Paul K. — Wichita

KENTUCKY

Miller, George E. — Louisville
Moser, James L. — Elizabethtown
Vaden, Jim C. — Louisville
Welborn, Francis C. — Lexington

LOUISIANA

Capt. Bird, Sidney A., Jr. — Baton Rouge
2nd Lt. Rhoades, Frank L., Jr., Shreveport
Wilkinson, William D. — Alexandria

MARYLAND

Shore, Harold R. — Hagerstown

MASSACHUSETTS

1st Lt. Austin, Charles A. — Somerville
Belisle, Joseph A. — Worcester
Butinsky, Michael E. — So. Vernon
Martin, James K. — Middleton
Matthes, Francis R. — Malden
Sawyer, Frederick M. — Brockton
Stanick, John E. — Dudley
Taylor, Dion W. — Milton
Williams, Robert S. — Melrose
West, Alden A. — Worcester

MICHIGAN

Blymer, Harold E. — Midland
Bunin, Max (NMI) — Detroit
Christenson, Harold L. — Muskegon
Dummer, Irving S. — Kalamazoo
Kuite, Donald W. — Holland
Lanshaw, William C. — Alma
Miller, James E. — Bay City
Mugerdichian, Edward (NMI) — Detroit
Naas, Walter R. — Niles
Nagel, Joseph (NMI) — Detroit

CLASS ROSTER BY STATES

Purdy, Glenn T., Jr. ____ Detroit
Reiner, Richard E. ____ Howell
Russell, Leonard N. ____ Coldwater
Wright, Truman (NMI) ____ Mendon
Borton, Donald R., A/S ____ Hastings

MINNESOTA

Brand, Carlyle F. ____ Winona
Hustad, John C. ____ Minneapolis

MISSISSIPPI

Dickerson, William M. ____ Ripley
Johnson, William C. ____ Doddsville
Barnes, James L., A/S ____ Vicksburg

MISSOURI

Capt. Sebolt, Frank A. ____ Oak Grove
Van Dyke ____ Kansas City

NEW HAMPSHIRE

Farrington, Charles H. ____ Gorham
Sheldon, Rolfe H. ____ Berlin
Stanley, John W., Jr. ____ Concord

NEW JERSEY

1st Lt. Stewart, William G. ____ Maplewood
Altshuler, Harold P. ____ Paterson
Crimmins, Alfred W. ____ South Orange
Donovan, Robert C. ____ Fairview
Du Flon, Raymond H. ____ Ridgefield
Foy, Philip W. ____ Plainfield
Hankin, John B., Jr. ____ Chatham
McHugh, Charles S. ____ Westwood
Modla, Emil J. ____ Clark Township
Ogush, Ira M. ____ Jersey City
Paine, Richard W. ____ Boonton
Pedrick, John D. ____ Dover
Ramsay, Walter E. ____ Jersey City
Rycyk, Edmond J. ____ Irvington
*Killed in training

Stewart, Walter E. ____ Tenafly
Warhaftig, Irving (NMI) ____ Newark (8)
Watts, Charles H., Jr. ____ Dover
Weich, Bertram (NMI) ____ Newark
Wentz, William B. ____ Riverside
Wetzel, Percy A. ____ Livingston
Wise, John S. ____ Cedar Grove

NEW YORK

Adams, Merle E. ____ Rochester
Allison, Darwin B. ____ East Rochester
Betz, Edward H. ____ Buffalo
Bleifer, Leo L. ____ New York
Cochnar, Richard (NMI) ____ Bellerose
Cousin, Edward J. ____ New York
Curtis, Charles L. ____ Kenmore
Davey, Leon J. ____ Hempstead
Englund, John R. ____ Great Neck
Hollowell, John D. ____ Fulton
Hotzenbuhler, George W. ____ Johnstown
Jensen, Paul H. ____ Troy
Johnson, Harold A., Jr. ____ Port Washington
Kissel, William V. ____ Binghamton
Knapp, Joel E. ____ Fayetteville
Kooshian, George B., Jr. ____ Rochester
Kusterkoo, Walter W. ____ Brooklyn
Leach, Lloyd H. ____ Woodhull
Levene, Robert L. ____ Binghamton
McEvoy, Thomas M., Jr. ____ New Rochelle
Meyrowitz, Irving (NMI) ____ New York
O'Connor, James V., Jr. ____ Mount Vernon
Parry, George P. ____ New York
Pelton, William B. ____ Olean
Plata, Frank J. ____ Oswego
Platten, Eugene R. ____ Seneca Falls
Reis, Gerard J. ____ Brooklyn
Riger, Frederick R. ____ Binghamton
Rose, Norman I. ____ Brooklyn
Rosenthal, Seymour L. ____ New York
Rusnak, Milton J. ____ New York
Sachs, Daniel E. ____ Scarsdale

Sanderson, Allen J. ____ Penn Yan
Sanzo, Arthur V. ____ Brooklyn
Saxton, John C. ____ Syracuse
Schied, Donald R. ____ Rochester
Schwartz, Leonard ____ New York
Secor, Edwin Charles ____ Savannah
Sheldon, Robert E. ____ Staten Island No. 2
Shimanski, Edward J. ____ Long Island City
Shoum, Melvin I. ____ Rockaway Beach
Smith, Richard E. ____ Auburn
Spriggs, Thomas C. ____ Rome
Stapleton, John E. ____ Brooklyn
Ten Hagen, Donald C. ____ Rosendale
Tomassi, Joseph J. ____ Jamaica (3)
Ward, Peter J. ____ New York
Welding, James R. ____ White Plains
White, Robert B. ____ Schenectady
Wolfenberger, Eugene ____ Brooklyn
Palmer, John T., T/4 ____ Friendship
Clark, John A., Pvt ____ Lockport
Capt. Kron, Lavern W. ____ Jamestown
2nd Lt. Estes, Robert L. ____ Walton
2nd Lt. Lunde, Dalton A. ____ Staten Island

NORTH CAROLINA

2nd Lt. Crayton, Herman E. ____ Greensboro
Armfield, John M. ____ Greensboro
Buchanan, Ronda C., Jr. ____ Hickory
Creasman, Roy R., Jr. ____ Biltmore
Senn, Robert M., Jr. ____ Charlotte
Sexton, Richard W. ____ Lansing
Sheneman, Edwin A. ____ Salisbury
Smith, Wiley A., Jr. ____ Goldsboro
Smoot, James W., Jr. ____ Tarboro
Thompson, Robert L., Jr. ____ Hallsboro
Tooly, William B. ____ Belhaven
Whitaker, Lawrence A. ____ Swannanoa
Wootten, Edward (NMI) ____ Wilmington
Works, Raymond J., Jr. ____ Rocky Mount
*Withers, Ike ____ Charlotte

CLASS ROSTER BY STATES

OHIO

Alexander, George J. ..... Cambridge
Gray, Robert C. ..... Dayton
Hobson, Henry W., Jr. ..... Cincinnati
Leonard, Robert D. ..... Lakewood
Mechwart, Wilbur H. ..... Gahanna
Miller, Edward J. ..... Toledo
Osterthaler, Randolph C. ..... Cleveland
Pachour, Lawrence E., Jr. ..... Cincinnati
Panning, Robert F. ..... Hamler
Parfet, Ray T. ..... Cleveland
Probala, Robert V. ..... Cleveland
Reynolds, John T. ..... Hendrysburg
Smith, William R. ..... Lakewood
Smoots, Herbert T. ..... Alliance
Stern, Arthur (NMI) ..... Ironton
Thoma, Theodore O. ..... Cincinnati
Thorn, Averille M. ..... Akron
Tossey, DeFro (NMI), Jr. ..... Springfield
Wagner, Charles F., Jr. ..... Columbiana
Weber, Howard C. ..... Cincinnati (11)
Wefel, Walther J., Jr. ..... Shaker Heights (2)
Wells, Wayne L. ..... Lima
Wise, John J. ..... Celina
Wolfe, Dwight L., Jr. ..... Toledo
*Walsh, Richard F. ..... Dayton

OKLAHOMA

Wilson, John W. ..... Coyle

PENNSYLVANIA

Capt. Glasser, Otto J. ..... Courtdale
Basista, Michael (NMI) ..... Nuremberg
Bennett, Warren E. ..... Clairon
Boyle, Francis P. ..... Chestnut Hill
Cox, George A. ..... Drexel Hill
Davies, Nedwin R. ..... Aliquippa
Delo, Raymond E. ..... McKeesport
Fullerton, Paul A. ..... Meadville
*Killed in training

Green, John M. ..... Pittsburg
Kehs, Walter L. ..... Sellersville
Kinsey, Harold J. ..... Gettysburg
Kondor, Joseph N. ..... E. Conemaugh
Koricansky, Anthony P. ..... New Brighton
Leber, Robert E. ..... York
Marter, George C. ..... Harrisburg
Oleson, Donald G. ..... Blawnox
Patrick, Charles (NMI) ..... McKees Rocks
Plank, Ira D., Jr. ..... Gettysburg
Reel, Harry D., Jr. ..... Harrisburg
Sechler, Roy W. ..... Confluence
Selders, Gilbert R. W. ..... Juniata, Altoona
Shanley, Thomas J. ..... Stroudsburg
Sherman, Henry R. ..... Philadelphia
Sleyo, Leonard L. J. ..... Dunmore
Small, Samuel (NMI) ..... Philadelphia
Szerlip, Jacob L. ..... Philadelphia
Trapold, Augustine C. ..... Wilkes-Barre
Vinski, John M. ..... Etna
Whitmoyer, Kenneth L. ..... New Cumberland
Yaple, Richard J. ..... Erie

RHODE ISLAND

Kenney, Malcolm C. ..... Providence
Carroll, Walter F., Jr., A/S ..... Pawtucket

SOUTH CAROLINA

Parker, Harry M. ..... Sumter

TENNESSEE

Hills, Walter J. ..... Lexington
Priddy, Charles F. ..... Memphis
Smartt, Robert W., Jr. ..... Smarrt
Scott, Jack W. ..... Millington
Winton, Vernon P., Jr. ..... Memphis
Wyatt, John F. ..... Strawberry Plains

TEXAS

2nd Lt. Thurston, Johnny R. ..... Grand Falls
Kegley, John G. ..... Corpus Christi
Stead, Richard R. ..... Denton

VIRGINIA

Capt. Jeffrey, Robert W. ..... Arvonia
2nd Lt. Stratton, Richard L. ..... Gordonsville
Capt. Tolson, Forrest T. ..... King George County
Covey, Frank S. ..... Richmond
Johnson, Samuel C., Jr. ..... Hampton
Newsom, Rayburn H. ..... Arlington
Poff, Richard H. ..... Christianburg
Senter, Leroy D., Jr. ..... Bristol
Shepherd, Edward V. ..... Richmond
Shutters, Paul E. ..... Quicksburg

UTAH

1st Lt. Wheeler, Kenneth R. ..... Ogden

WEST VIRGINIA

Lamb, Harold M. ..... Beckley
Morasco, George (NMI) ..... Spelter
Patterson, Richard D. ..... Morgantown

WISCONSIN

Beltz, Bertram D. ..... Shawano
Buchen, James (NMI) ..... Montello
Buchen, John (NMI) ..... Montello
Croak, Philip J. ..... Madison
Johnson, Lloyd M. ..... Marinette
Schulze, Otto A. ..... Milwaukee
Strauss, Kenneth E. ..... Milwaukee

WASHINGTON, D. C.

Kloman, John M. ..... Washington
Vittum, Calvin H. ..... Washington

PHILLIPINE ISLANDS

Capt. Garfinkel, Bernard (NMI) ..... Manila