SCRAMBLE

54-5

USAF
U.S. AIR FORCE
14262
TR-262

INITIAL CHECK-OUT

The student came down like a wolf on the fold, and his cohorts were beaming with tales they'd been told;
And the sheen on his helmet was like stars on the sea; when the blue wave rolls nightly on deep Galilee.
There was doubt in the crew chiefs who watched him pass by, there was doubt in himself that he could not be-lie.
And there stood the steed with its nostrils all wide, but through it not yet rolled the breath of its pride.
Then the angel of flight sprang to life as fuel burned, and breathed in the face of the chief as he turned,
Like the leaves of the forest when autumn hath blown, the host to his starting lay withered and strown.
Now he took the runway and gave them a check with visions of heaven and terrible wreck.
But soon he was rolling and leaving the ground, and a pride and a peace in his helmet he found.
For t'was then that he felt as he never had yet, of wheeling through heaven on wings of a jet.
And soon was the salemn in mobile encoached, "Oh, I am so safe on initial approach."
His elders were startled, a landing so fine; and beaming he taxied it back to the line.
He opened her up and then shut her down, and casually stepped like a knight to the ground.
And there stood the pilot distorted and pale, with the dew on his brow and the sweat on his mail:
And the doubters were silent; His cohorts alone, had faces uplifted and plaudits were thrown.
Oh, the clubs high attendants are loud in their wail, for broke all the tables and near is the jail.
The might of the tiger today, come and see; he has twisted the tail of the T-33.

By: 1/Lt. Harold Reynolds

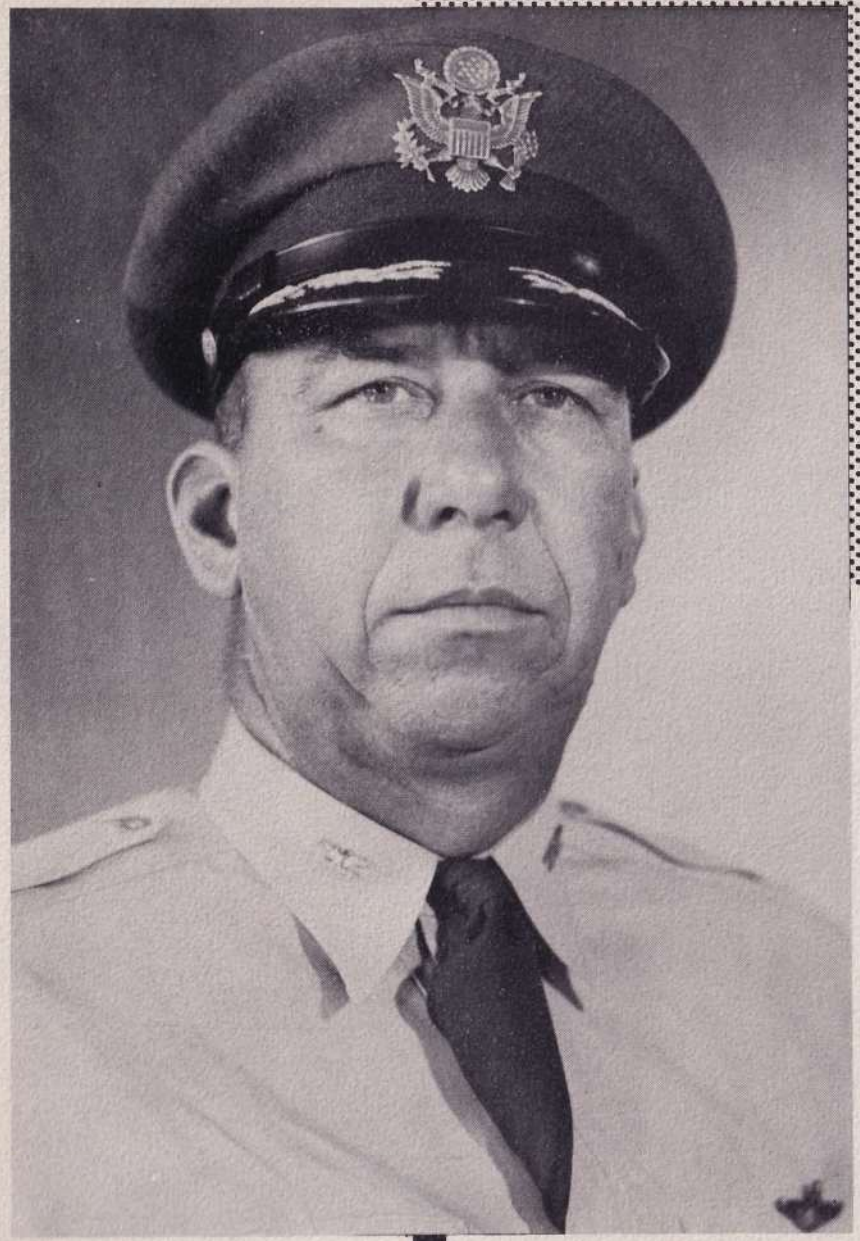

COLONEL RODIECK
Base Commander

COLONEL LEWIS
Wing Executive Officer

LT. COL. CROWN
Group Commander

LT. COL. HOWESTINE
Group Executive Officer

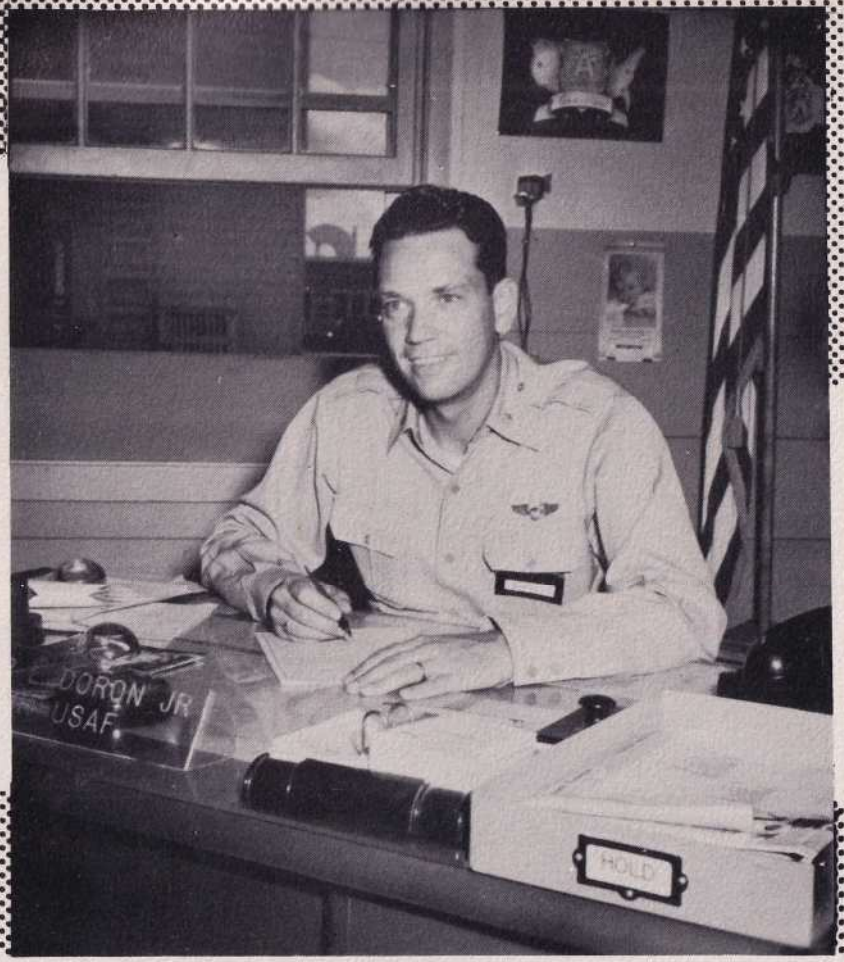

MAJOR DORAN
Squadron Commander

CAPT. LADIG
Director of Military Training

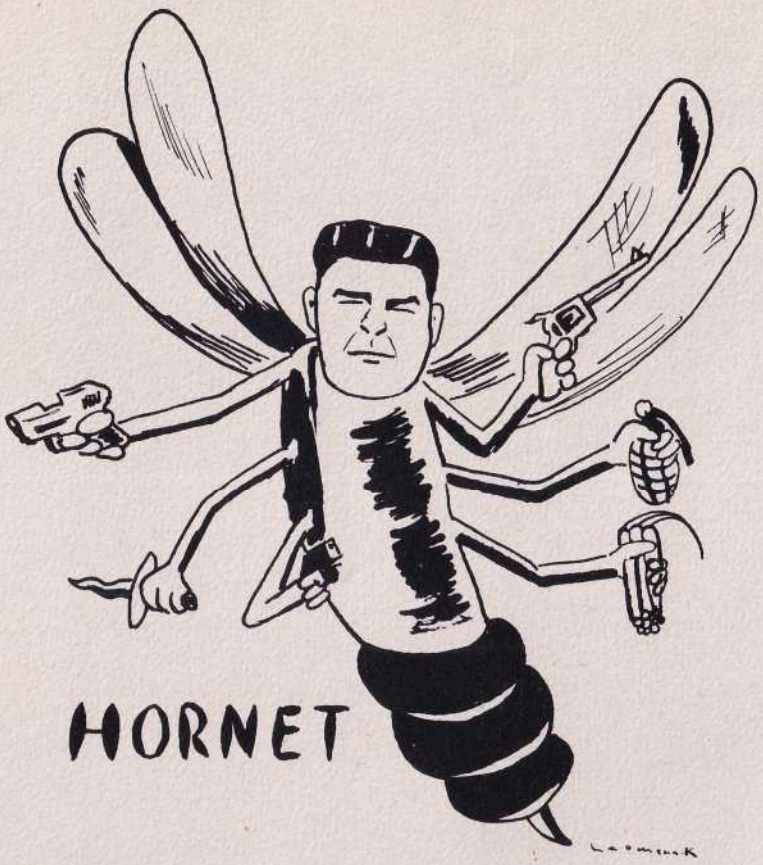

MAJOR TRUJILLO
Pilot Training Sqdn. C. O.

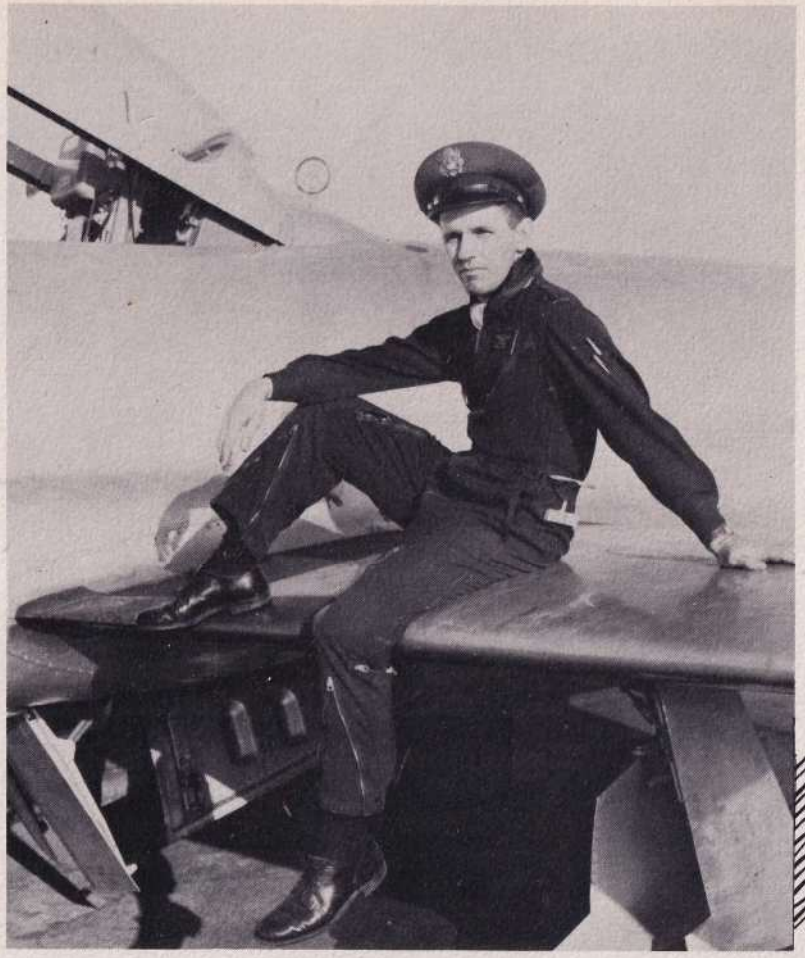

MAJOR WALSH
Operations Officer
Pilot Training Sqdn.

CAPT. HAGAUER
Director of Jet Academics

MAJOR CROOK
Commanding Officer, Section III

CAPT. SLOAN
Assistant Section Commander

Flight

CAPT. CHRISTENSEN
"H" Flt. Commander

LT. CARSON
Assistant Flt. Commander

LT. SKAGGS
Senior Instructor

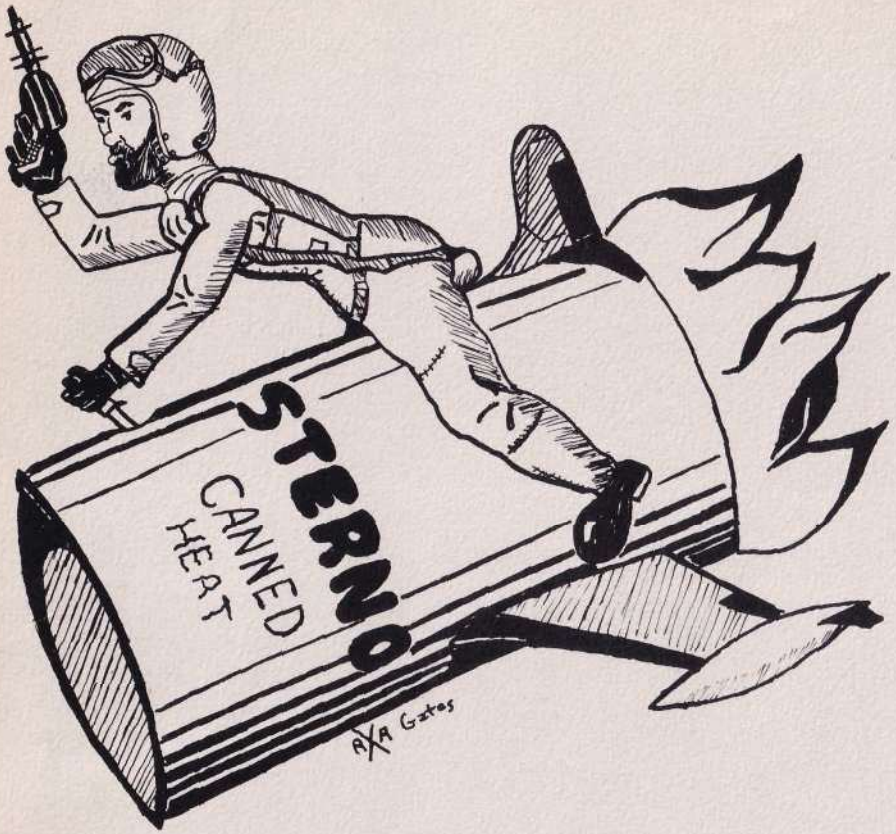

STERNO FLIGHT

ROBERT L. LONGEST
3704 Chadbourne
San Angelo, Texas

ALFRED J. MURREY
14503 Fidel Ave.
Norwalk, California

Capt. G. M. Reese
D. Oldenburg
R. L. Longest
A. J. Murrey
G. Wallace

DELBERT E. OLDENBERG
300 4th Ave. N. E.
New Prague, Minnesota

GORDEN E. WALLACE
Route 5A Cobbosse Ave.
Gardener, Maine

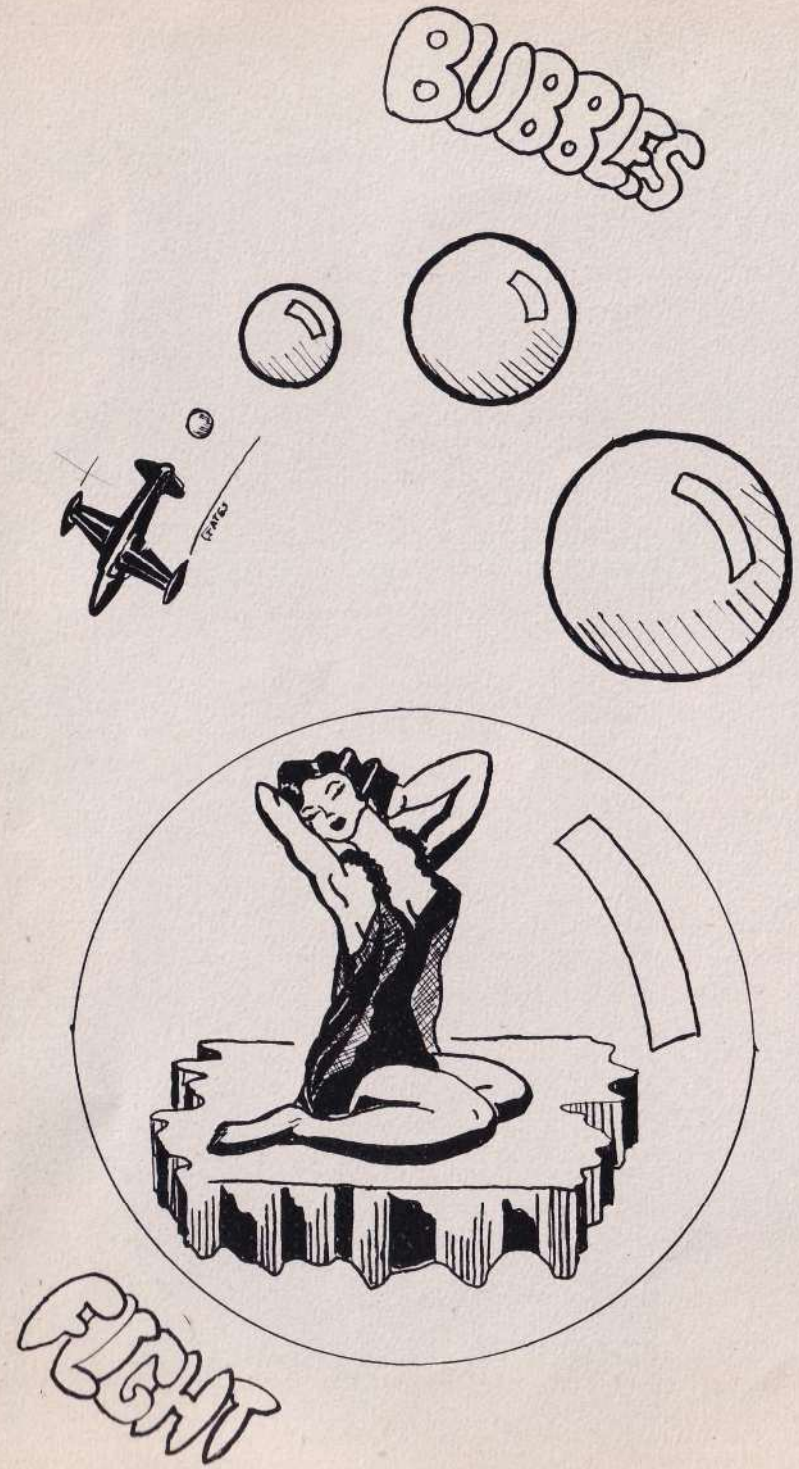

EDWARD N. JONES
Box 617
Muleshoe, Texas

DEWAYNE E. KRACHT
233 C. St.
Coronado, California

Capt. Turner
R. Olson
Peterson
E. Jones
Kracht

RONALD K. OLSON
1622 Harrison St.
Oakland, California

NORMAN D. PETERSEN
2748 Liberty Ave.
Ogden, Utah

JAMES E. HENNESSEY
West Palm Beach, Florida

WILLIAM C. HOLMAN
Junction, Utah

Lt. Ciarfeo
Reading
Phoenix
Holman
Hennessey

LUCIEN T. PHOENIX
103 North Wilhelm
Ellinwood, Kansas

JACK B. READING
317 S. 3rd Street
Las Vegas, Nevada

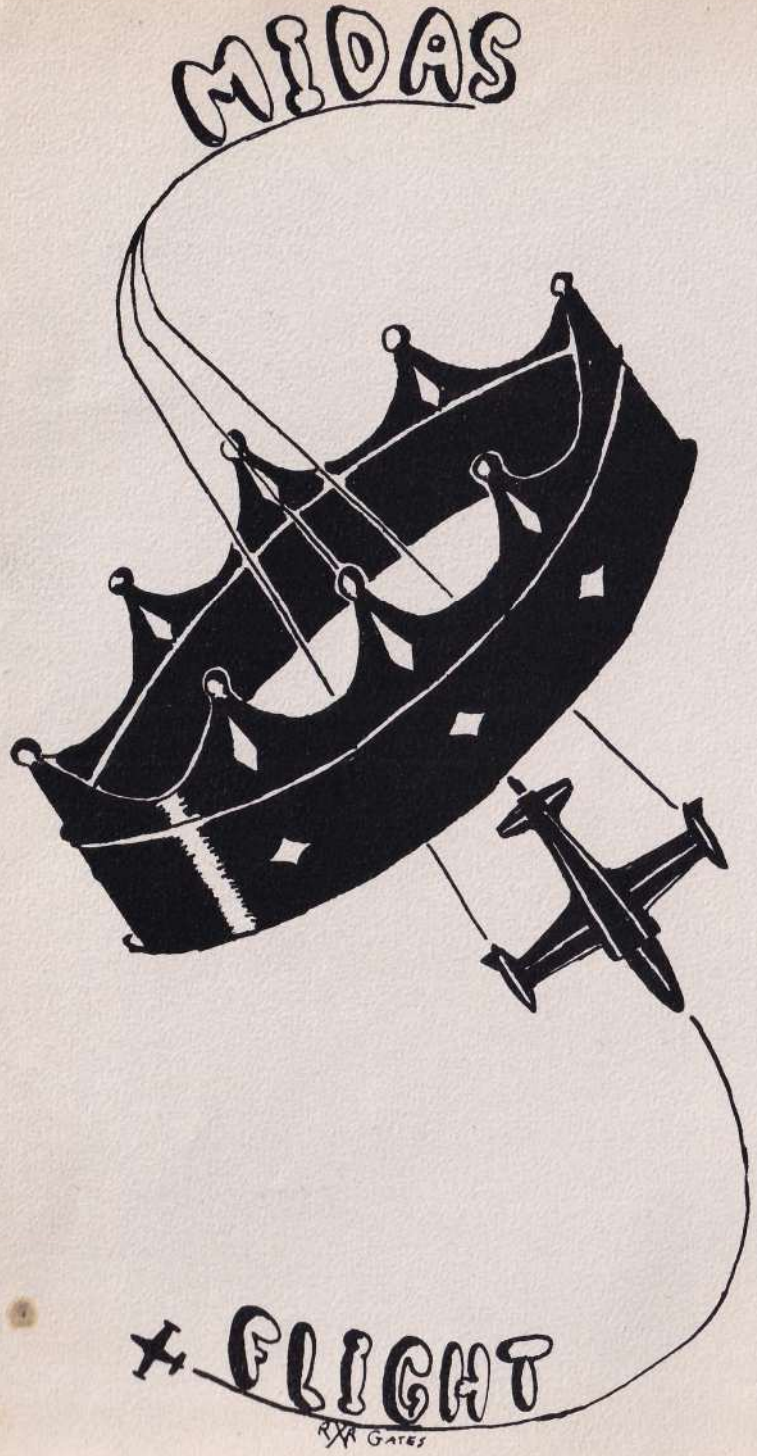

ROBERT C. GORMAN
1101 Lewis Avenue
Waco, Texas

RUSSEL A. HARRIS, JR.
4757 E. Mountain View Drive
San Diego, California

Lt. Skaggs
Roseborough
F. Shattuck
R. Gorman
R. Harris

EDWARD ROSEBOROUGH
Route 1, Via Regina
Saratoga, California

FRED W . SHATTUCK, JR.
212 Madison Avenue
Warren, Pennsylvania

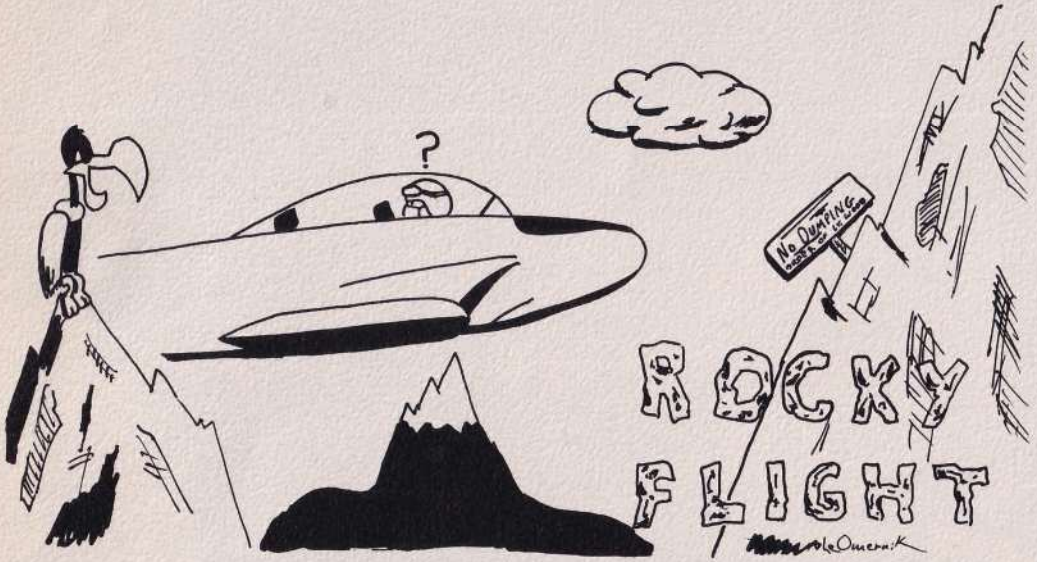

SAM P. COLQUITT
Crandall, Texas

ROBERT R. GATES
128 W. 13th Street
Rochester, Indiana

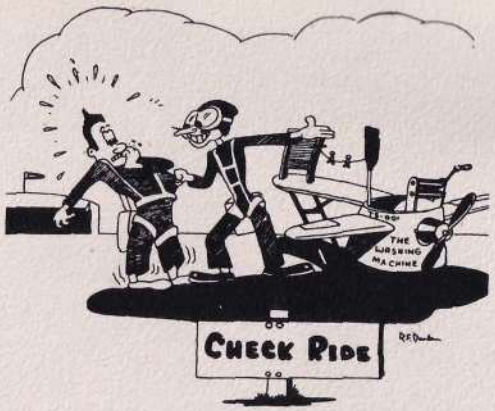

Lt. F.H. Stone
S.P. Colquitt
G.L. Mitchell
J. Sundquist
R. Gates

GEORGE L. MITCHELL
217 E. Ruth
Phoenix, Arizona

JOHN W. SUNDQUIST
1400 N. Latrobe Avenue
Chicago 51, Illinois

MIKE

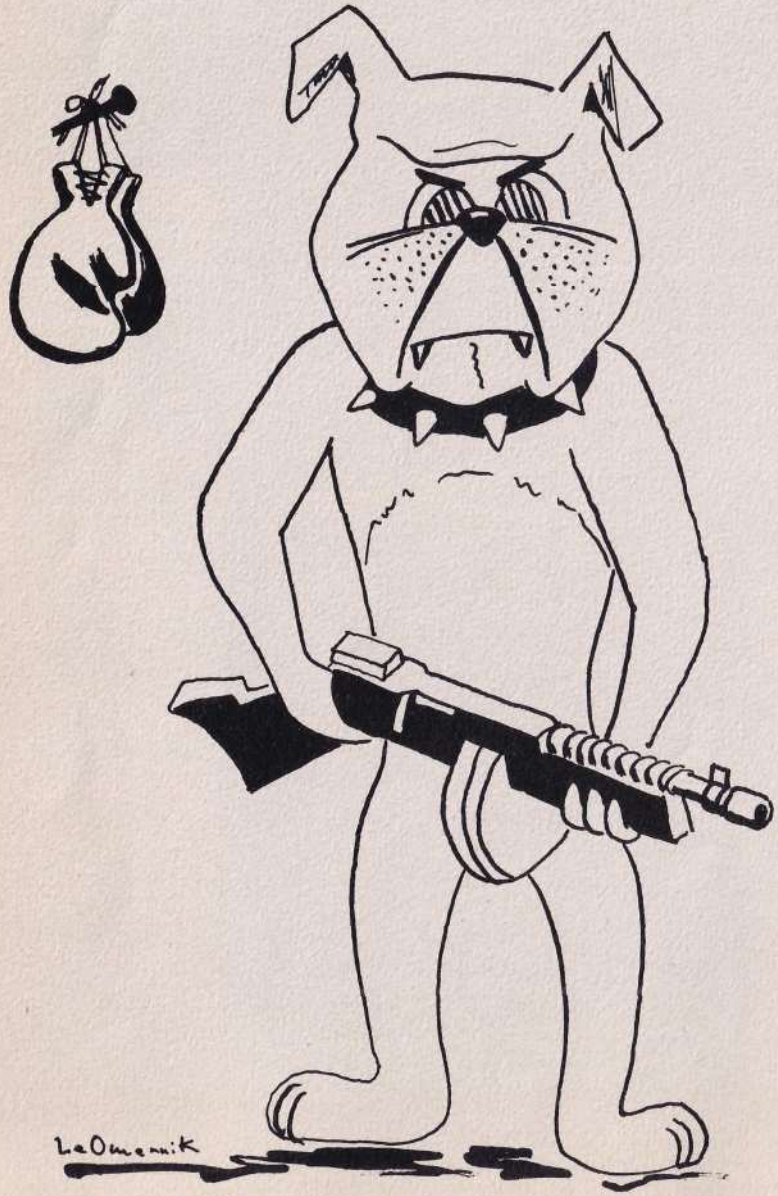

VICTOR W. BENDER
Cornlea, Nebraska

KENNETH A. CALDWEL
Route 5
Jackson, Tennessee

Lt. G. R. Veazeg
M. Withrow
K. Wishon
K. Caldwell
V. Bender

KENNETH C. WISHON

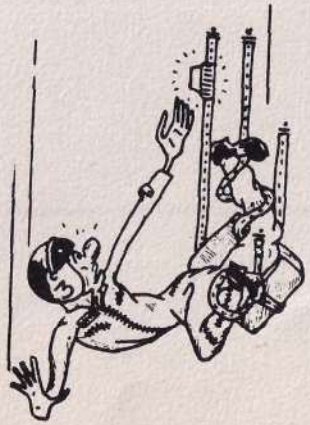

MILES E. WITAROW
3120 5th Ave.
Council Bluffs, Iowa

I wonder

I think so

They'll never
find me here

Scramble

Who dat!

"Hart"
LeOmenik
"J" FLIGHT

CAPT. HARTENBERGER
"J" Flt. Commander

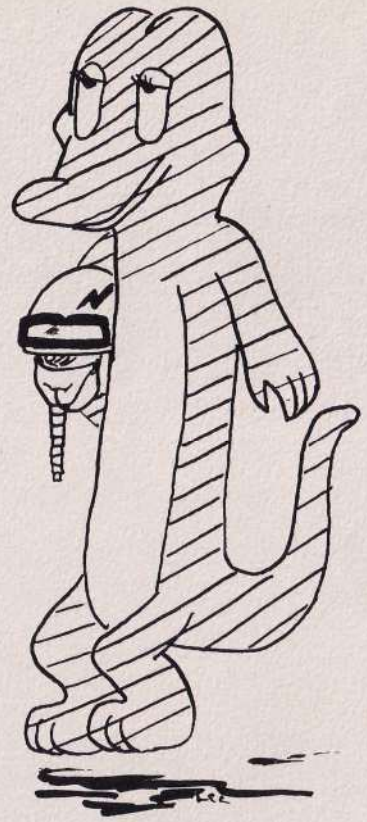

Alligator

LT. REYNOLDS
Assistant Flt. Commander

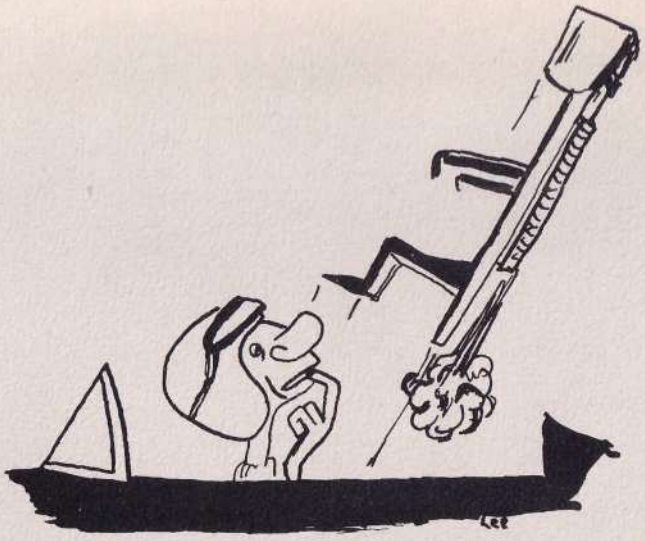

CAPT. TROSSLE
Senior Instructor

SAD SACK

(NO - SWEAT)

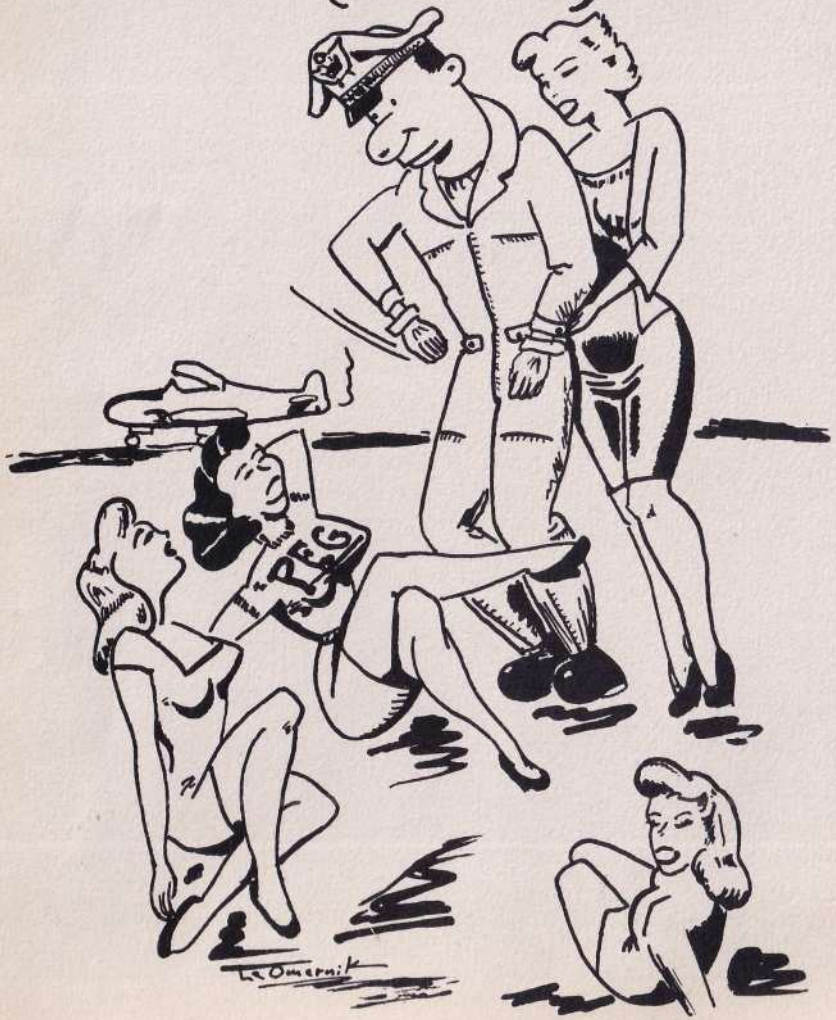

ANTHONY P. BEVACQUA
Box 715
Waterville, Ohio

PETER S. CARPENTER
217 So. 7th St.
Las Vegas, Nevada

Capt. E.C. Trostle
J.C. Alvado
A.P. Bevacqua
P.S. Carpenter
S.P. Dibrell

SAMUEL P. DIBRELL
Box 732
Coleman, Texas

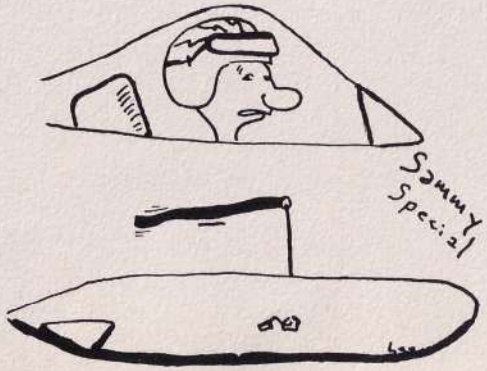

JAMES C. ALVADO
Douaduda, Alger
North Africa

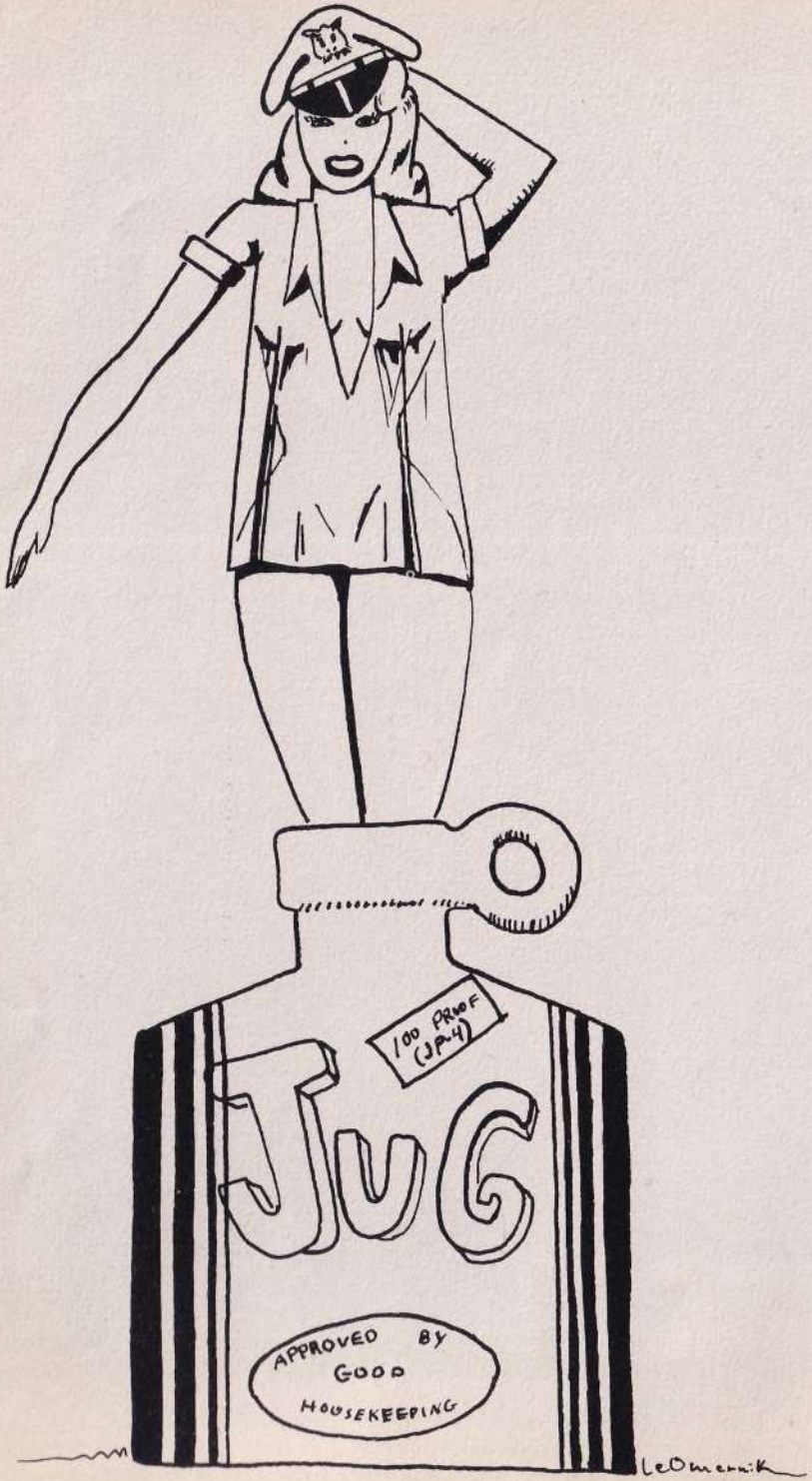

MIKE G. GIBBONS
5503 Roman
Los Angeles, California

ALEJANDRO GURRERO
401 Mills St.
Ft. Worth, Texas

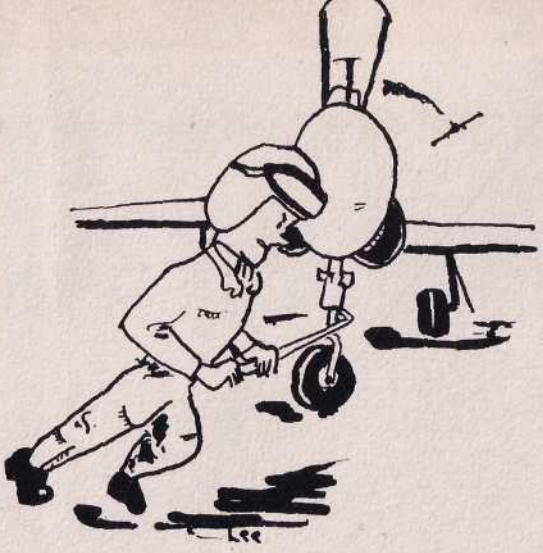

Capt. G. E. Mongar
J. C. Berat
M. Gibbons
A. Guerrero
J. O. Hawkins

JAMES D. HAWKINS
520 N. Shelton St.
Burbank, California

JEAN C. BERAT
1 Rue des peupliers
Orly Seine, France

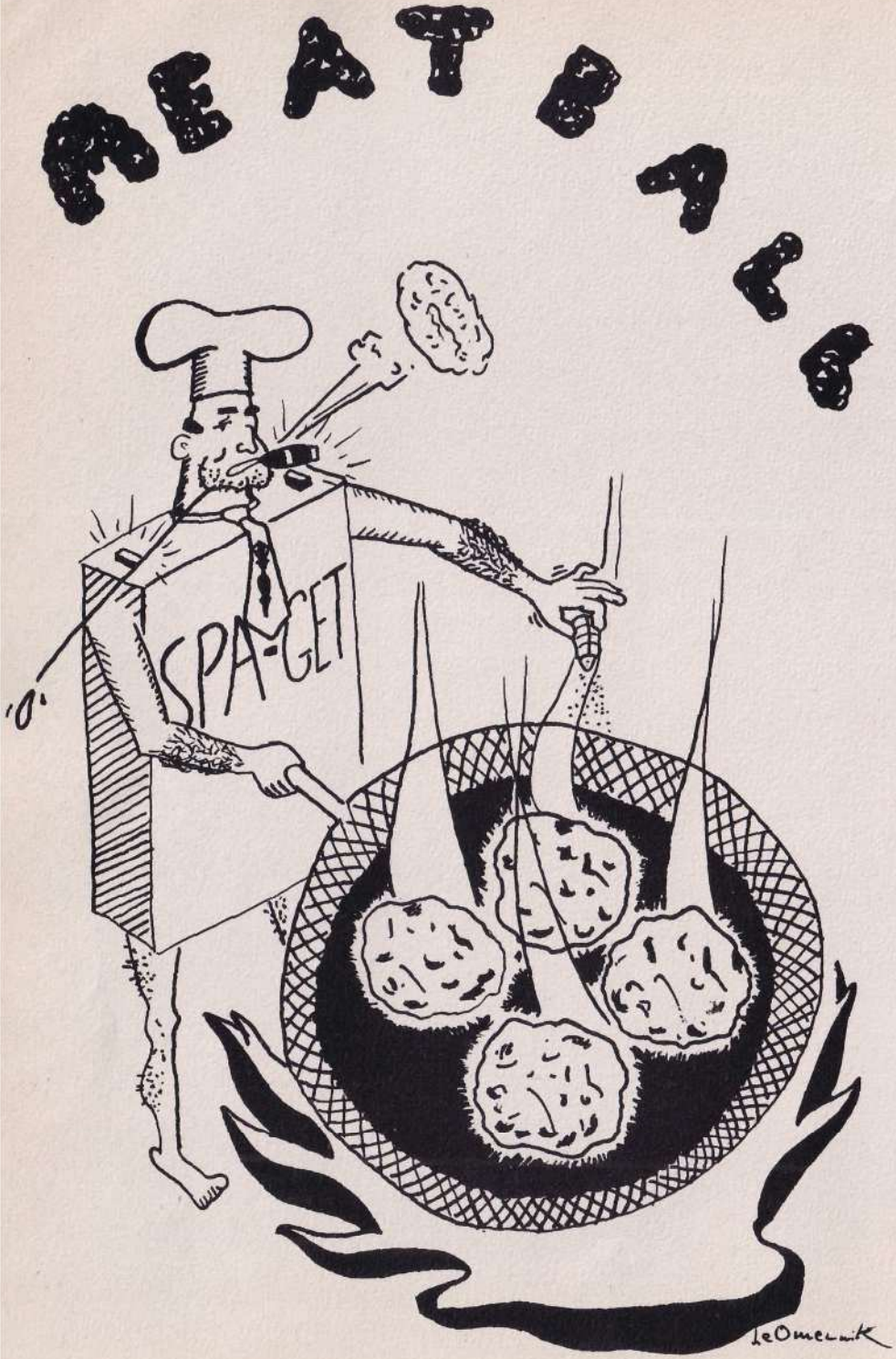

KENNETH N. HILCHEY
13 Farnsworth Ave.
Oakfield, New York

TROY G. IRVIN
1001 College St.
Springfield, Colorado

Lt. P. A. Ravella
J. F. King
F. C. Campion
T. G. Irvin
K. N. Hilchey

JEROME F. KING
6856 Cregier Ave. So.
Chicago, Illinois

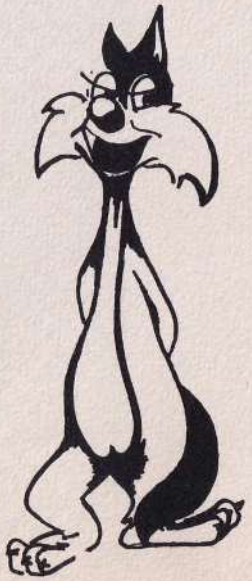

FRANCISE C. CAMPION
89 Allee du lac inferieur
Le vesinet, France

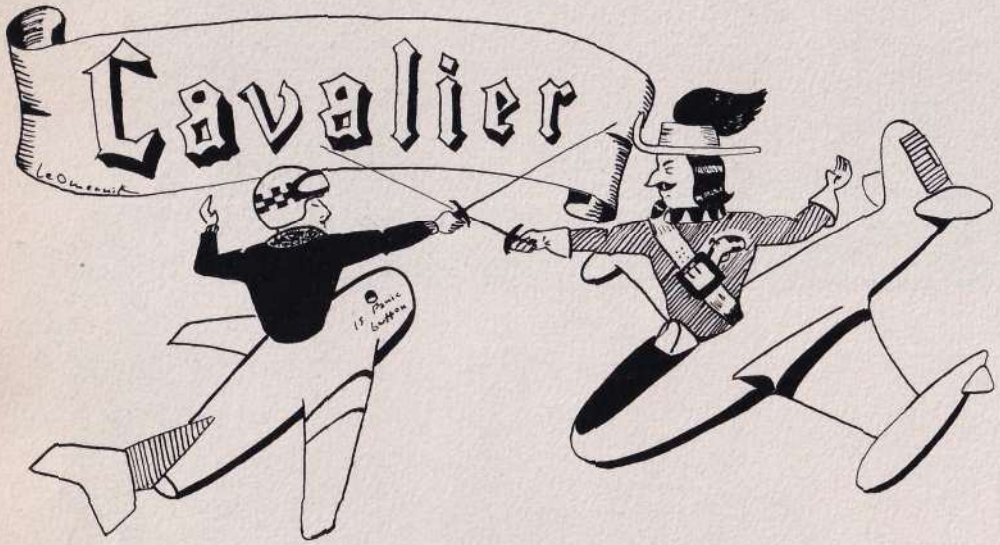

MAURICE H. LEE
1224 So. 8th West
Salt Lake City, Utah

DANIEL B. MASSEY
Box 227
Castle, Oklahoma

Lt. L. R. Dyer
M. H. Lee
D. B. Massey
J. R. Mitchell
J. L. McNally

JAMES L. McNALLY
1832 So. 11th East
Salt Lake City, Utah

JAMES R. MITCHELL JR.
Box 141
Fairview, Illinois

LEE E. OMERNIK
1225 Sims Ave.
Stevens Point, Wisconsin

KARL H. PENNER
Benton, Kansas

Lt J P. Johnson
K. H. Penner
J. A. Petellin
L. E Omernik
B. J. Rankin

JOHN A. PETELLIN
10420 64th So.
Seattle, Washington

COFFIN

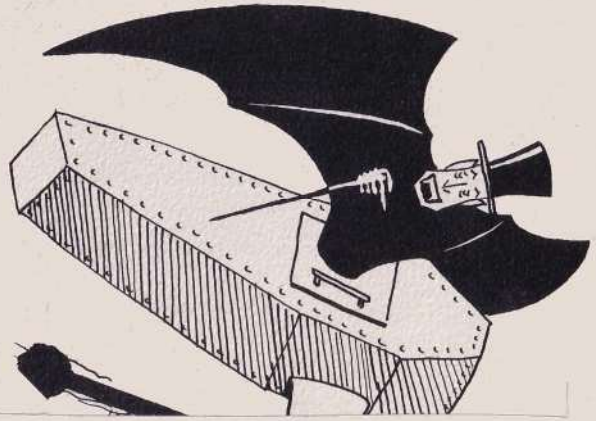

HT

DONALD D. REED
Saxyon, Pennsylvania

ALFRED P. SCHOELEN
500 Riverside Way
Red Bluff, California

Lt. J. Q. Hunt
D. D. Reed
A. P. Schoelen
B. D. Simmons
C. N. Zundel

BOBBY D. SIMMONS
5303 Parry St.
Dallas, Texas

CARTER N. ZUNDEL
RFD
Garland, Utah

Hot for the program

Marsha

Hot to go

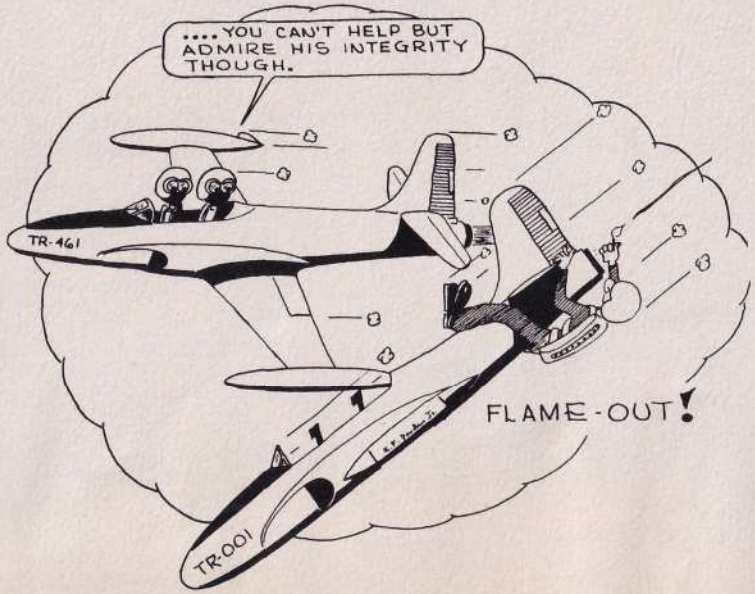

Guardian angel

TR-179

OT TRAINING
UADRON
ATIONS

FT-132

CONGRATULATIONS!

FROM YOUR MILITARY TAILORS

HOLLYWOOD TAILORS

WACO, TEXAS

"UNIFORMS OF DISTINCTION"

WRIGHT-PATTERSON APPROVED

SHADE 84 BLUE • SHADE 193 SUNTAN
BLOUSE • BATTLE JACKET • PANTS
TRENCH COATS • SHIRTS • ETC.

"35 Years of Know How"

CONVENIENT BUDGET TERMS ARRANGED

HOLLYWOOD TAILORS
finest in menswear!

2 LOCATIONS FOR YOUR CONVENIENCE

418 Austin Waco Post Exchange

Our Heartiest Congratulations To Class 54-G

You saw
The REST
and you bought
The BEST

It has been a pleasure to serve you. We hope you will remember our

MAIL ORDER SERVICE

It enables you to order quality uniforms from any part of the world—

At Lower Prices

WELL TURNED-OUT
in a comfortable
custom-fitted uniform

by

SOL FRANK Company

824 Austin Ave. Waco, Texas

Heartiest Congratulations

LAMP MOTOR COMPANY

Used Cars

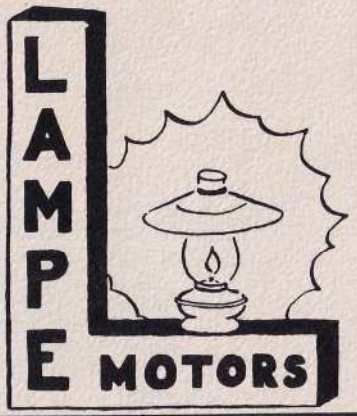

New Cars

Make Mine

MUEHLEBACH

Babe and Bob Taylor

T'S DRIVE IN

Highway 77

TR-864
18564
U.S. AIR FORCE
18561
564

LONDON LIBRARY