GREENVILLE
AIR FORCE BASE

Greenville Air Force Base

Greenville Mississippi

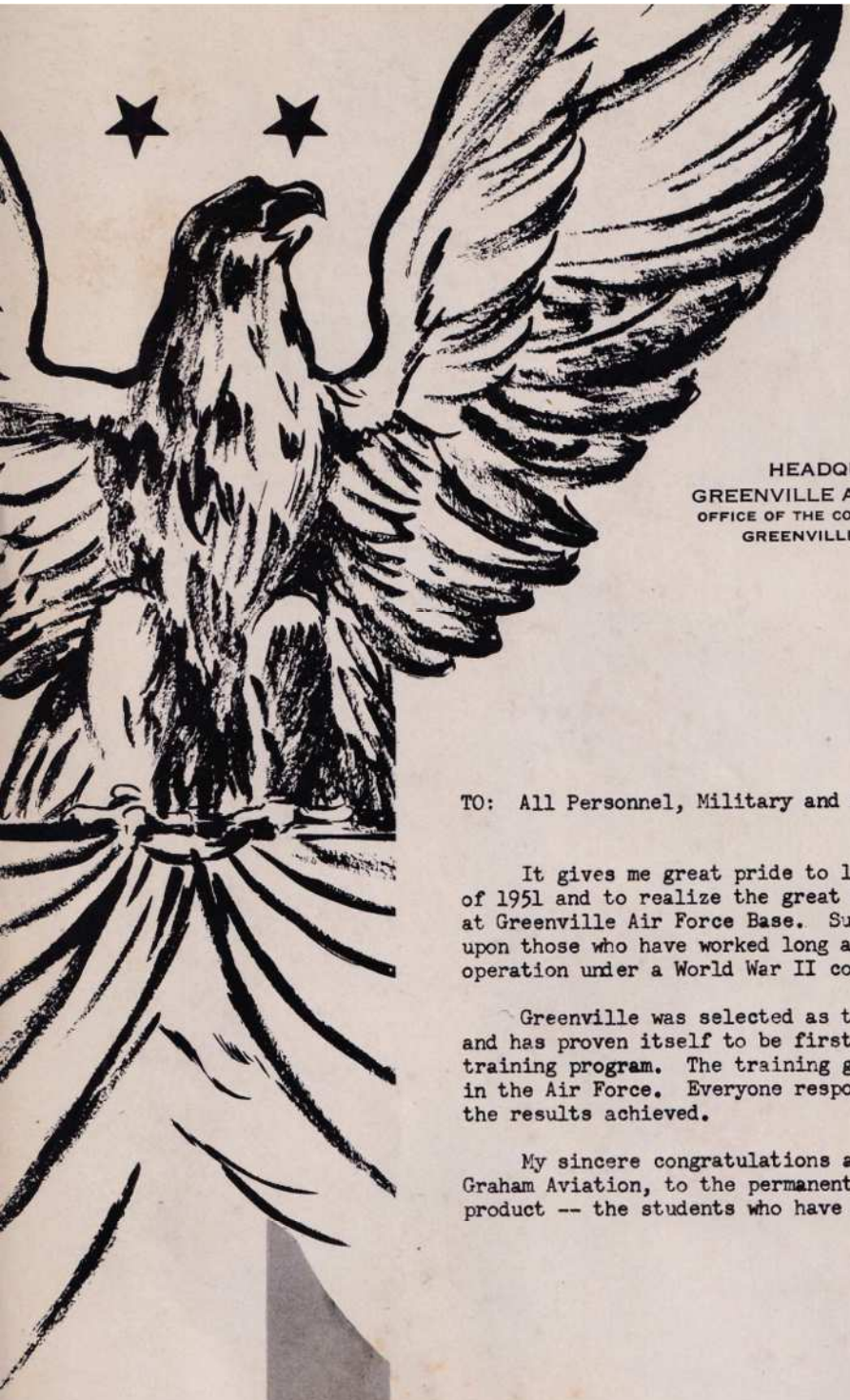

HEADQUARTERS
GREENVILLE AIR FORCE BASE
OFFICE OF THE COMMANDING OFFICER
GREENVILLE, MISSISSIPPI

TO: All Personnel, Military and Civilian

It gives me great pride to look back over the few short months of 1951 and to realize the great transformation which has taken place at Greenville Air Force Base. Such an accomplishment reflects credit upon those who have worked long and hard to mold an entirely new operation under a World War II concept of contract training.

Greenville was selected as the first site for civilian operation and has proven itself to be first in many phases of the expanded pilot training program. The training given here is believed to be the finest in the Air Force. Everyone responsible has a right to feel proud of the results achieved.

My sincere congratulations are extended to all those employees of Graham Aviation, to the permanent military personnel and to our finished product -- the students who have graduated here.

Noel T. Cumbaa

NOEL T. CUMBAA
Colonel, USAF
Commanding

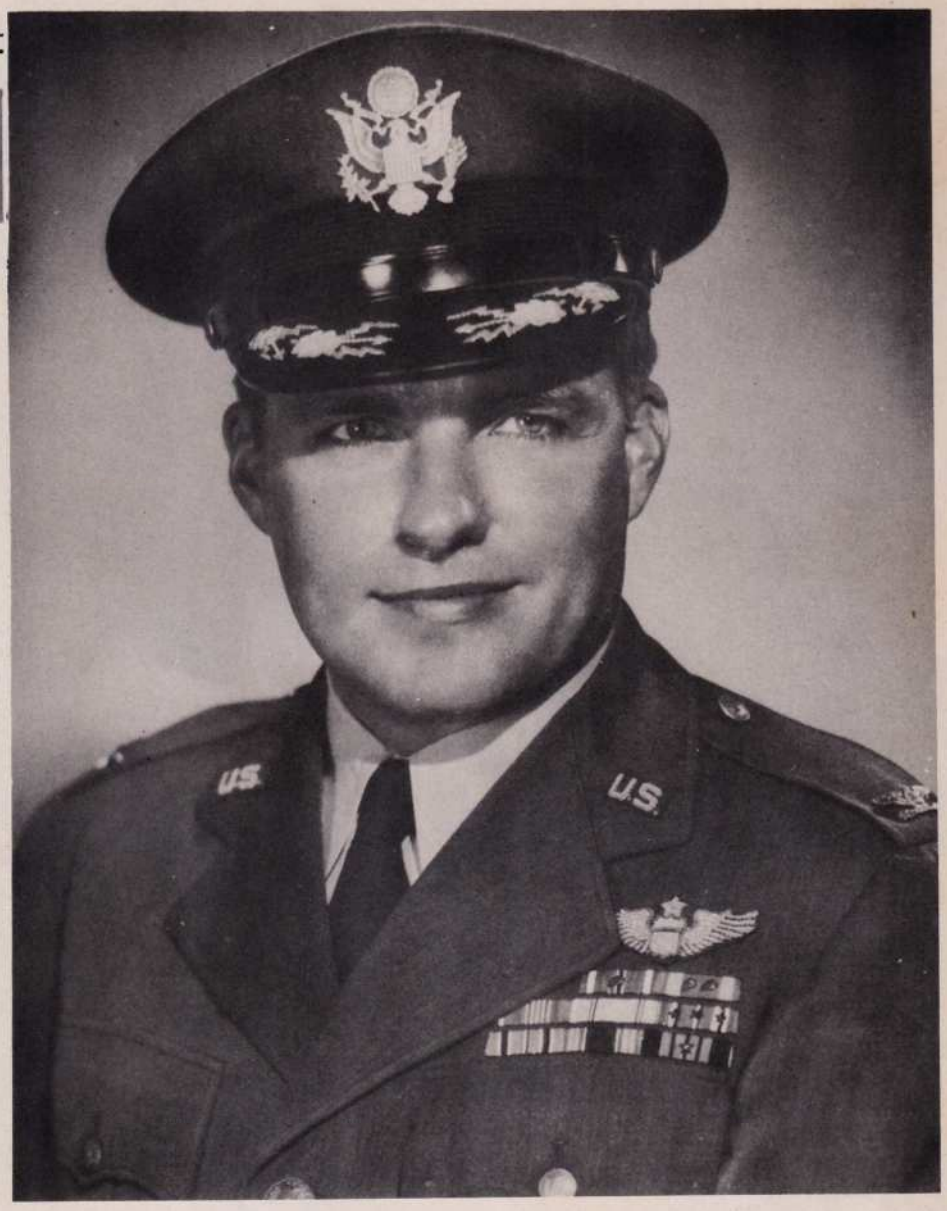

NOEL T. CUMBAA
Colonel
Commanding Officer

Col. Noel T. Cumbaa, son of Mr. and Mrs. Thomas P. Cumbaa, was born at Phenix City, Ala. He graduated from the University of Alabama in 1938 with a degree in Business Administration and Commerce. While at the University of Alabama, he was a member of Sigma Chi social fraternity.

He began his military career in college, graduating from Advanced *ROTC* with a commission as second lieutenant, Infantry Reserve. Col. Cumbaa entered the Air Force in October, 1940, and received his wings and commission at Maxwell Field, Ala., in May, 1941.

He served as Air Force supervisor at two of the civilian contract primary flying schools prior to going overseas and combat. One of these schools was the Mississippi Institute of Aeronautics at Jackson, Miss.

In 1944 Col. Cumbaa was assigned to the 95th Bombardment Group (B-17's) of the Eighth Air Force in England and flew 19 combat missions over Germany. He served as operations officer, and holds the Distinguished Flying Cross and the Air Medal.

At the close of hostilities in Europe, he returned to this country and was assigned to the Personnel Section of the Strategic Air Command in Washington, D. C. He served with this command for two years and then attended the Air Command and Staff School at Maxwell AFB, Ala., in 1947 and 1948.

More recently, Col. Cumbaa returned from a tour of duty in Alaska as Director of Plans for the Alaskan Air Command.

He was serving as Deputy Commander of the 3510th Air Base Group at Randolph Airforce Base, Tex., when he was transferred to Greenville and given command of the 3300th Training Squadron (contract flying).

TO: GREENVILLE AIR FORCE BASE STUDENTS

When I see civilian training branching out step by step -- doing nine-tenths of the basic pilot training job for the Flying Training Air Force and shouldering part of the load for the Technical Training Air Force -- I remember you first students with a mixture of pride and gratitude.

We had a tough sky to fly as the first civilian basic school. Fortunately, we could count on a seasoned, sharp group of both officers and civilians. A great deal of the laurels belong to you, the first cadets and student officers at Greenville AFB.

You were the guinea pigs.

You were the men who developed with us the best teaching methods at a brand new civilian base. Your cooperation inspired the men and women who work here. And if smooth operation greets the many classes who follow you here, be sure you take credit. Rough spots that may have hampered your progress showed us where ironing out was necessary; courses you breezed through, we tightened up.

Continue your excellent records at your advanced schools and you will prove our conviction that Baker, Charlie, Dog and Easy were not only guinea pigs ---- but darn good students!

And we're grateful!

Sincerely,

William J. Graham

WILLIAM J. GRAHAM
Contractor

William James Graham, pioneer in aviation training, was born in Pittsburgh, Pa. He attended high school and Carnegie Institute of Technology there, and entered the construction business as an independent contractor.

In 1929 he became a pilot. A year later an airport hangar fire destroyed his private plane and convinced Graham he could better the operation of the airport. He leased the field, Pittsburgh-Butler Airport, and in 1938 took up the hobby of teaching civilians how to fly.

This and other ventures, coupled with his contracting experience, later qualified him to train wartime pilots at Souther Field, primary flying school in Americus, Ga. Graham built and operated this field, training more than 4000 American and 2000 British cadets during the war.

Simultaneously, he operated nine schools in Pennsylvania. These were originally Civilian Pilot Training Schools and later War Training Service Schools for both Army and Navy. Some 11,000 pilots trained at these bases.

Graham's former offices include: chairman, Task Force B National Security Resources Board; president, Aeronautical Training Society; director, Pennsylvania Aviation Panel; director, Pittsburgh Aero Club.

He is now director of the National Air Council, and president of five aviation businesses: Pittsburgh Institute of Aeronautics, Johnstown Airways, Inc., Meadville Airport Co., Graham Aviation, and Graham Aviation Flying Schools.

In addition to Greenville AFB, Graham is currently operating five flying schools and an Airplane and Engine Technical School, all located in western Pennsylvania.

Among the awards paying tribute to the training job done by Graham Aviation are the *Certificate of Service* for meritous services rendered the Air Forces Training Command during World War II, and the *King's Medal for Service,* presented by the King of England for valuable services rendered to the Allied cause during the war.

The Story of GREENVILLE AIR FORCE BASE

Deep in the heart of the richest cotton country in the U. S. lies the Air Force's first new civilian-contract basic flying school — Greenville Air Force Base, Miss., reactivated December 1, 1950, under Col. Noel T. Cumbaa.

Back in the World War II days of BT-13's, cadets took basic training at this base which had been activated August 13, 1941, under the command of Lt. Col. A. R. McConnell.

The Deep South was learning a new role in those troubled days.

The cotton fields of a pre-Civil War plantation were plowed under to make way for "Greenville Army Air Field" . . . the muddy Mississippi River guided the new fliers homeward . . . flat farming land of the Mississippi Delta offered an encircling fifty miles of emergency landing field . . . and southern hospitality was transplanted from the veranda to the U. S. O.

At the end of the war, Greenville Army Air Field was shelved into inactive status. When Graham Aviation contracted in January of 1951 to operate the reopened base, shattered windows, shabby classrooms, and sunken runways told the story of 5½ peacetime years.

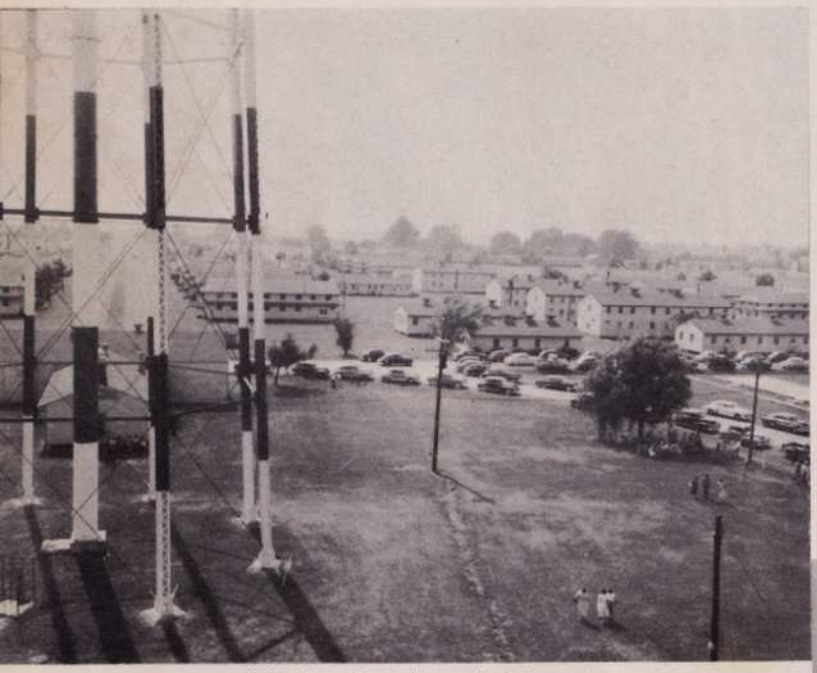

A view of the base from the control tower

The Control Tower

A birdseye view of the base, showing runway and dispatchers office

But within two hurried months, Graham Aviation and the 3300th Training Squadron had readied Greenville Air Force Base for training Class 52-B, which arrived March 4.

This time, training techniques antiquated the base's former operation: fusing wartime "primary" and "basic" into one rapid-fire, more complex course . . . flying "advanced" T-6 trainers in preparation for piloting the world's fastest and best aircraft . . . and training under civilian flight and academic instructors.

Today Greenville Air Force Base marks a vital point on the map of the world's largest training organization, the Air Training Command of the U. S. Air Force.

GLYN W. RAMSEY
Lieutenant Colonel
Executive Officer

CLAUDE I. WHEELER
Major
Aircraft Maintenance Officer

THOMAS E. MYERS
Major
Chaplain

DALTON E. ALLEY
Captain
Operations Officer

RICHARD R. GRAYSON
Captain
Base Surgeon

RALPH L. GRIFFITH
Captain
Check Pilot

NEAL H. HARDIN, JR.
Captain
Base Adjutant

JAMES A. MARR
Major
Check Pilot

GROVER V. McRAE
Captain
Air Provost Marshal

ENSLIE I. SCHILB, JR.
Captain
Dental Surgeon

ROBERT C. TEMPLETON
Captain
Clinical Psychologist

SAMUEL A. THOMPSON
Major
Commandant of Students

RICHARD L. COLLIE
Captain
Senior Military Training Officer

BLAKE L. FELMET
First Lieutenant
Personnel Officer

DONALD H. GARRISON
First Lieutenant
Military Training Instructor

HARRY C. ISON
Captain
Flight Surgeon

WILLIAM F. SODER
First Lieutenant
Medical Administrative Officer

CHARLES E. TEAGUE
Captain
Check Pilot

FRANK WHITTINGTON
Tactical Officer

GEORGE S. WHITE, JR.
Captain
Check Pilot

PHILIP G. COMFORT
First Lieutenant
Pre-Flight Officer

ONLY THE BEST CAN BE AVIATION

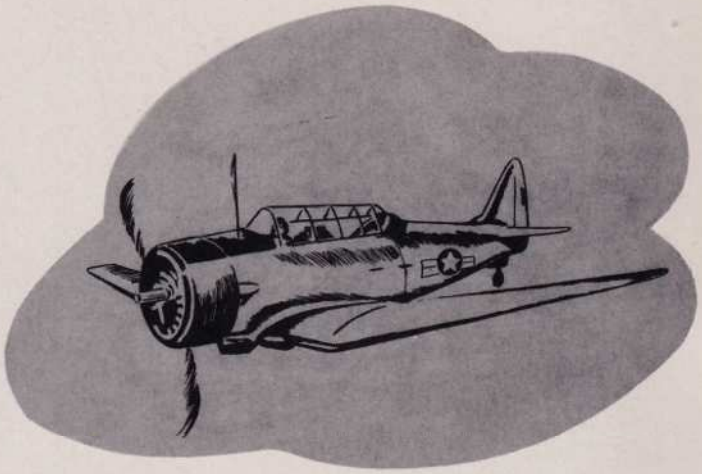

CADETS

Cadets plot checkpoints in flight room

Going some place! To class, to chow, to barracks. Wherever they go Baker class marches as a team with a purpose.

Civilian instructor chats with two Easy classmen

Pep talk! These Charlie class cadets get briefing from their instructor.

Before Aviation Cadets become full-fledged pilots there's a lot of hard work that must be accomplished. Here at Greenville Air Force Base, under one of the first contract training projects, cadets learn their trade. Working hard, studying hard and playing hard, they are airmen-students and sportsmen, all in one. But, whether in the classrooms, at the athletic field or on the flight line, the aviation cadets learn well as they fully realize the importance of this initial phase of their flight training in laying the groundwork for their career as pilots.

Flying T-Sixes in the ready room

Studying latest poop from Fly-TAF

Dog class tired out from Terrible Sixes

Instruction class in the Flight Room

Time out for Easy classmen

In Ready Room after class

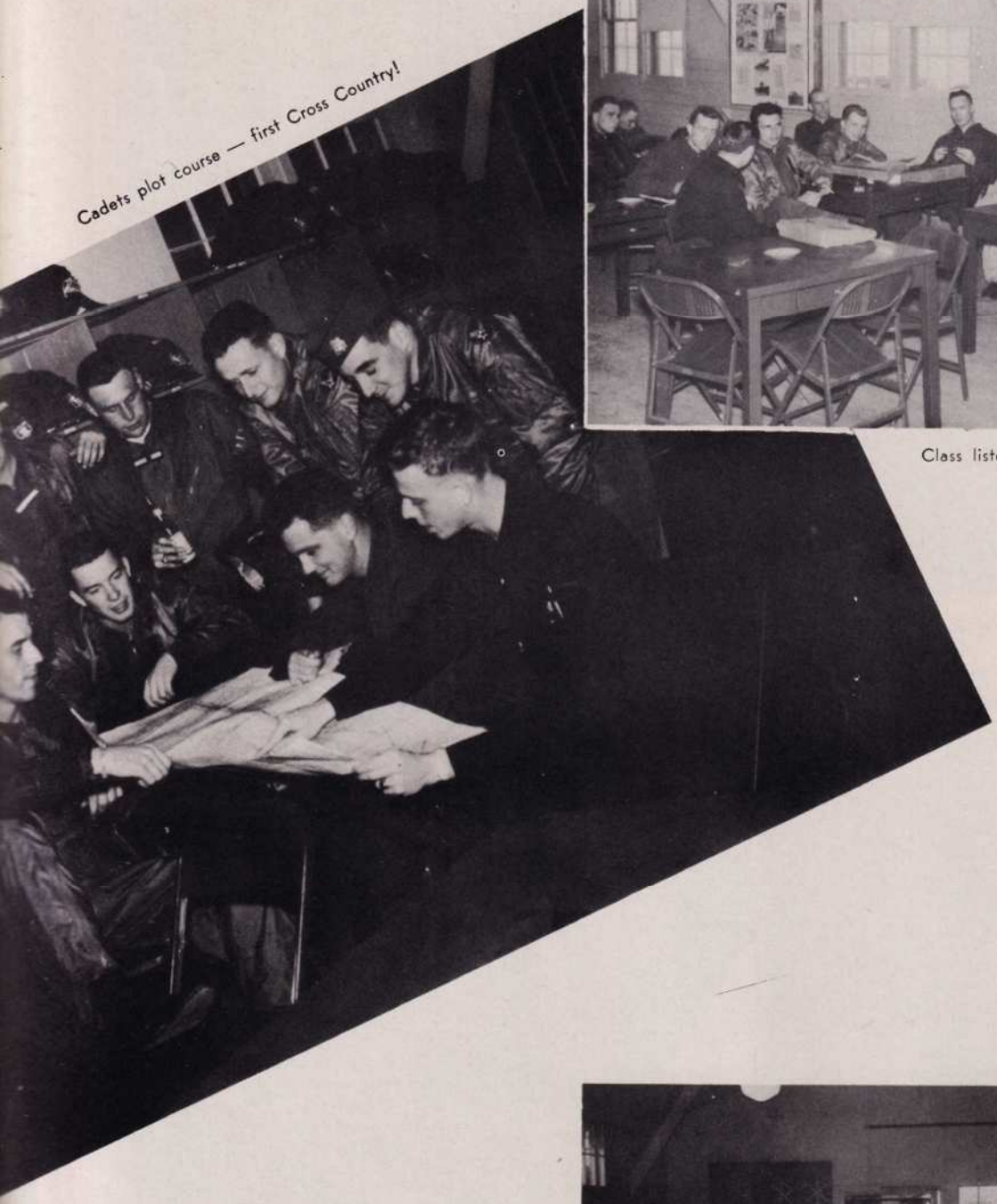

Cadets plot course — first Cross Country!

Class listens to instructor in the Ready Room

Cadets "Take Five" in Flight Room after flight

Instructor briefing Charlie Class on map reading

Getting last minute pointers before take off

Easy Class cadet fills out flight log

All set

Charlie cadet awaits plane clearance at Dispatcher desk

Easy Class cadets fill out flight forms and chart courses

Civilian instructors at Greenville

Student Officers Bush and Henson, as they are known to their friends

Flight crew reporting to flight line

Dog Class departing for scheduled flight

Apron shot of the "Terrible Sixes"

Consulting map before tri-state hop

2. Final look at map before taking off to the "wild blue yonder"

3. Checking intercommunications before take-off —— All set!

All cadets and student officers have physical training to keep in shape. It has been proven that P. T. is essential to physical fitness — that there is no substitute

PHYSICAL TRAINING . . .

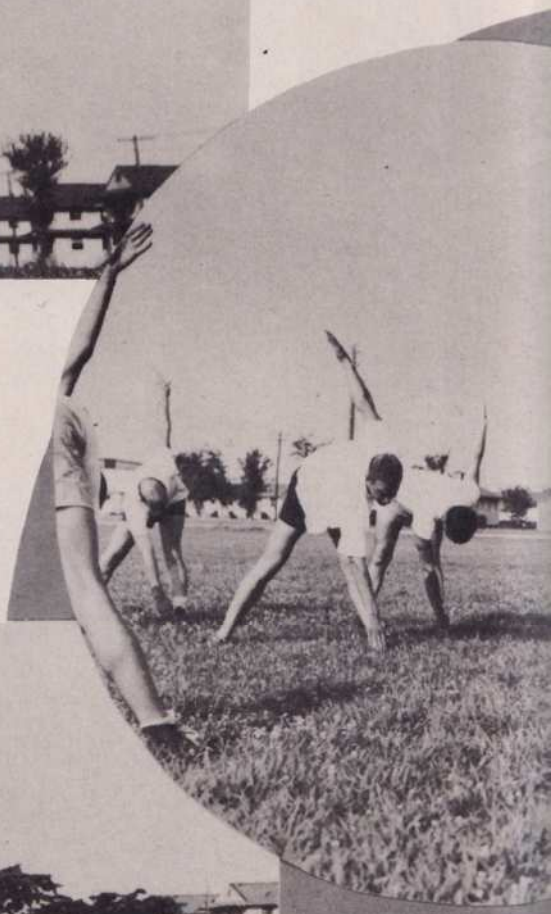

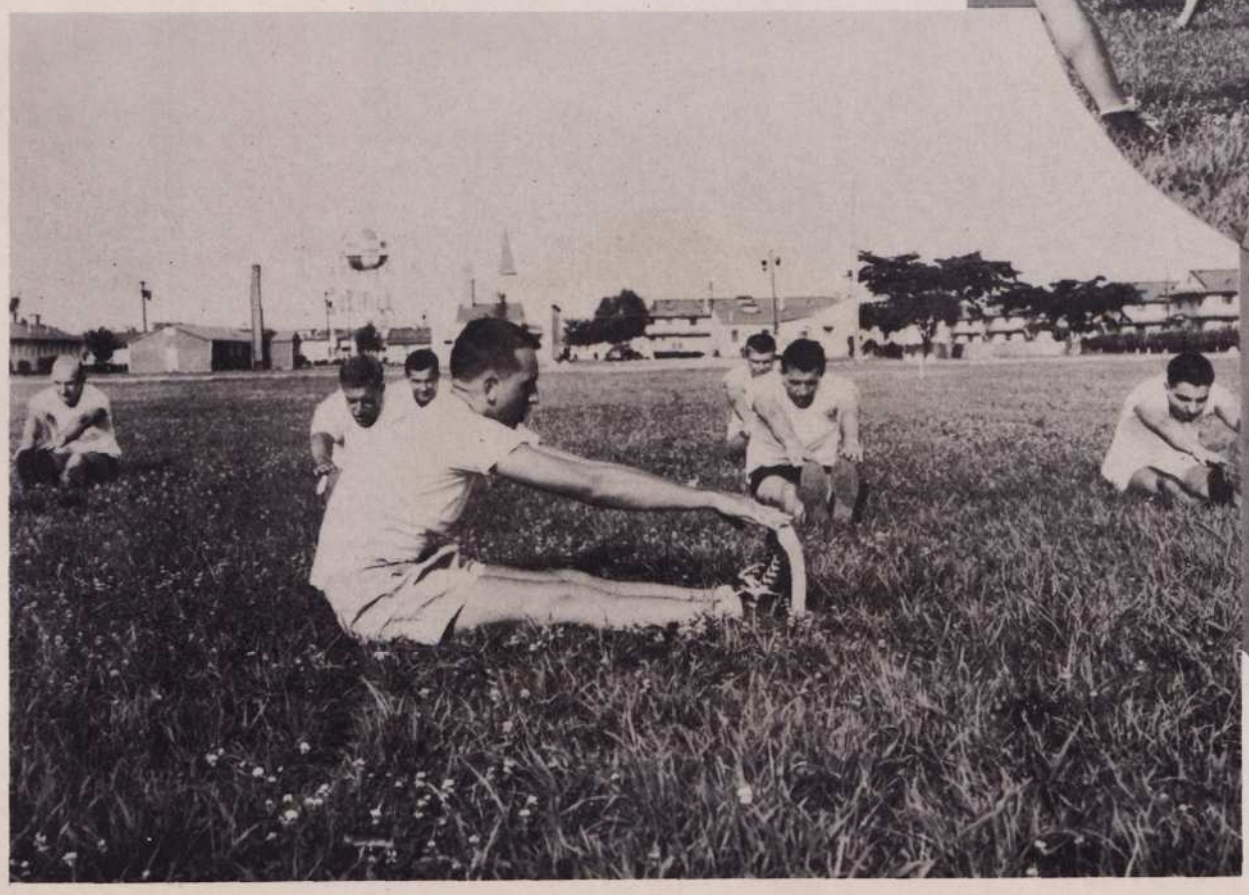

Chow line in the cafeteria

GOOD FOOD . . .

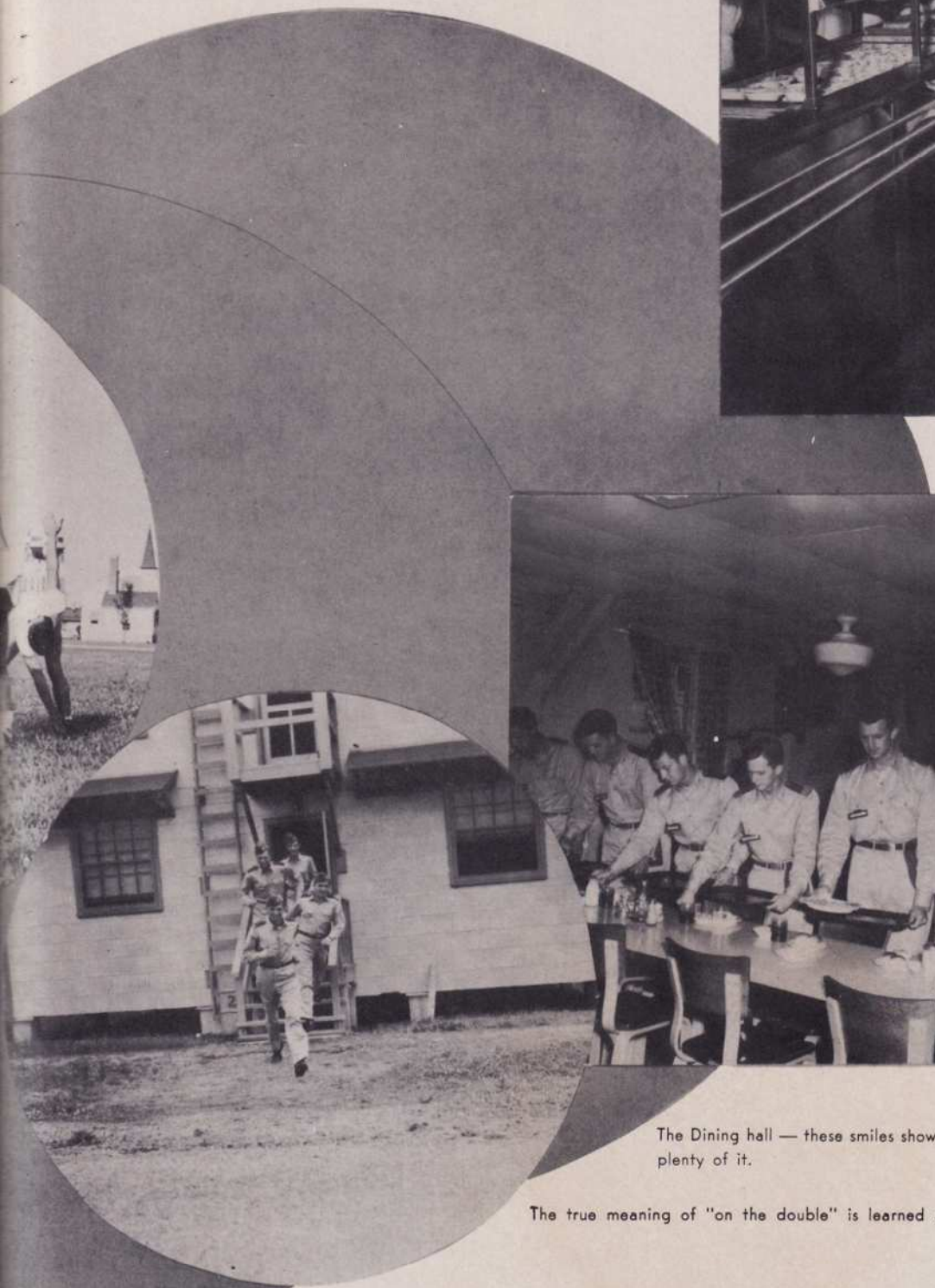

The Dining hall — these smiles show that the food is good. And there is plenty of it.

The true meaning of "on the double" is learned at Greenville

The first group of Allied Students to arrive are greeted by Colonel Cumbaa and Mr. Graham at the station. Students selected as the best qualified from six countries will train alongside cadets from the U. S. A part of the Mutual Defense Assistance Pact, this type of training offers much to the allied effort for the cause of peace.

BASE Scenes

A few of many Graham Aviation departments: Control Towers . . .

. . . Fire House and Water Tower . . .

. . . North Operations . . .

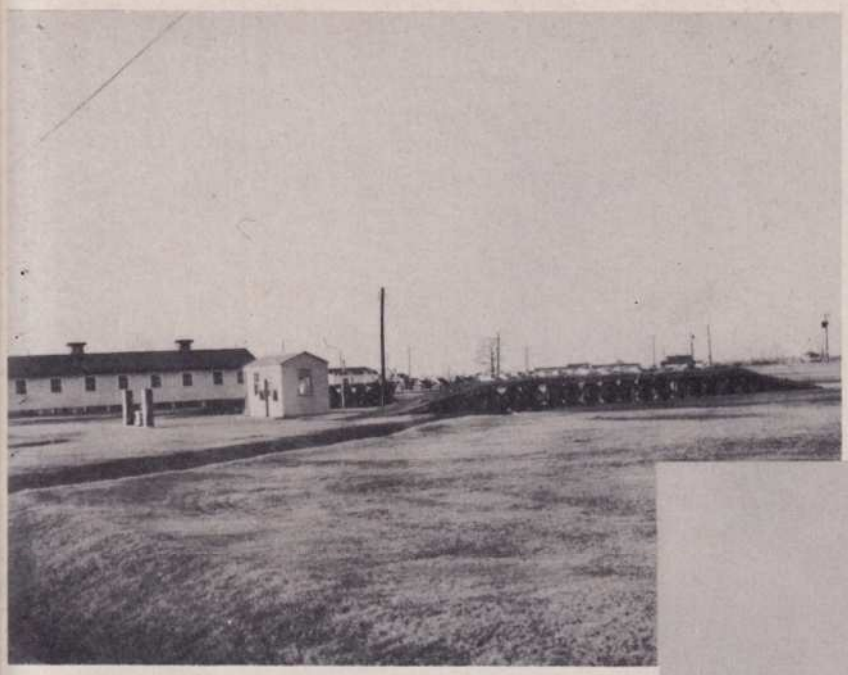

Motor Pool . . .

and Warehouses

Base Chapel

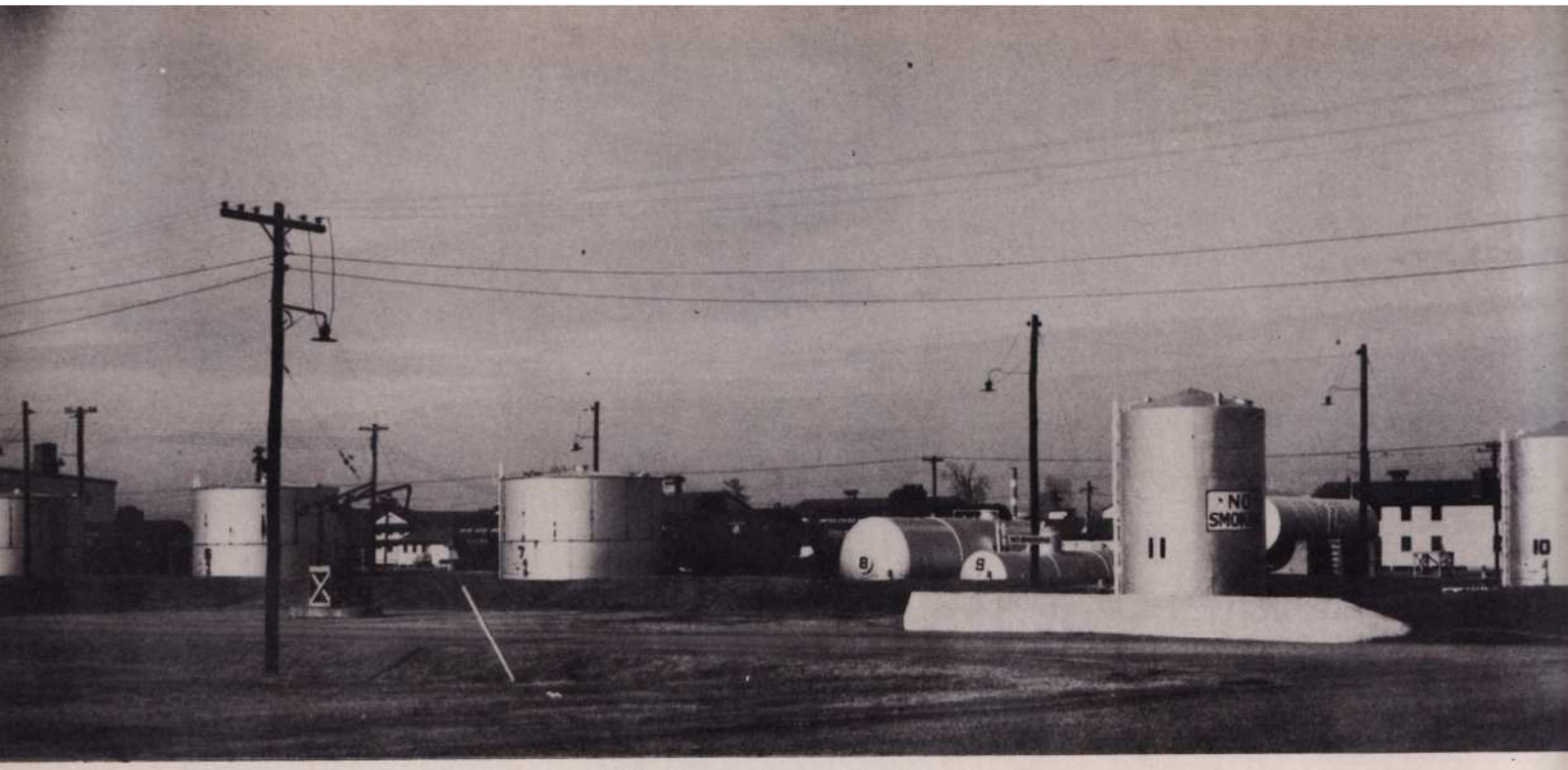

Familiar Scene — Graham Aviation gasoline farm

Graham Aviation security guard

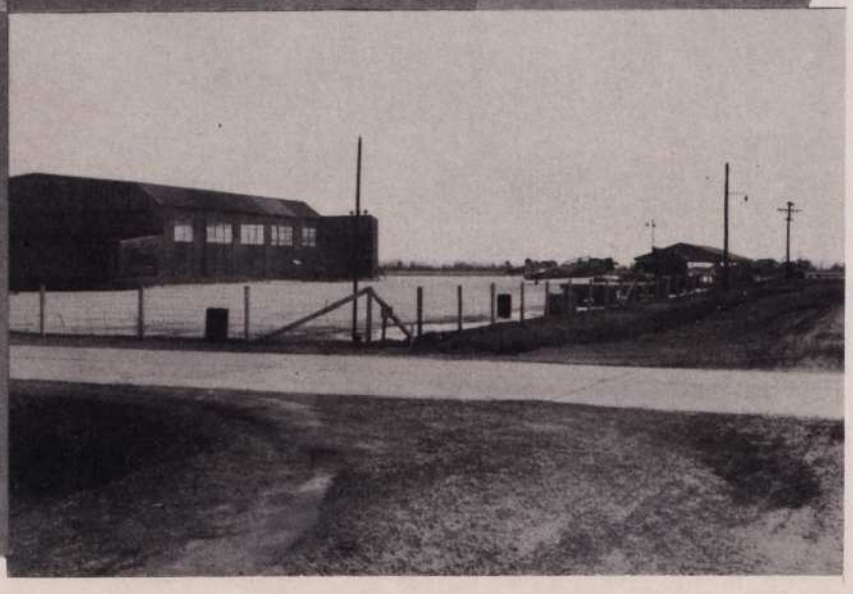

Hangars and Planes

The Base Theatre

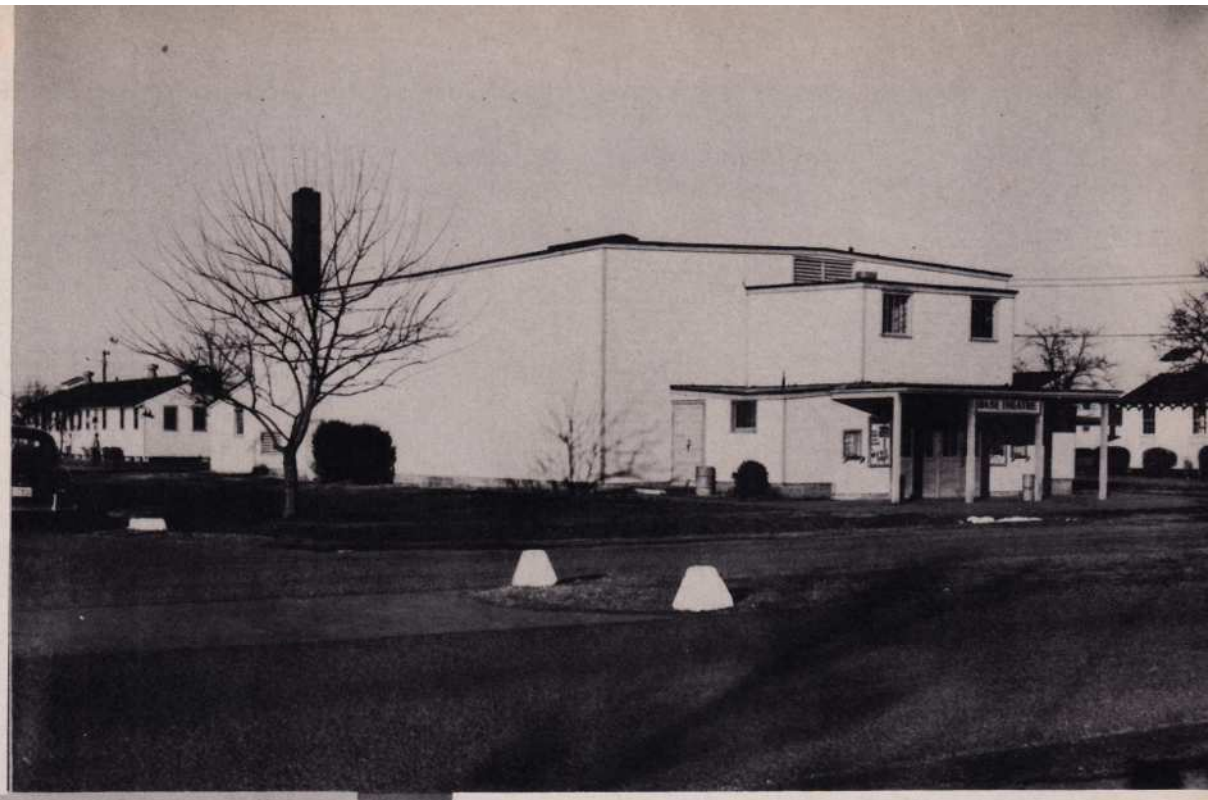

The Canteen

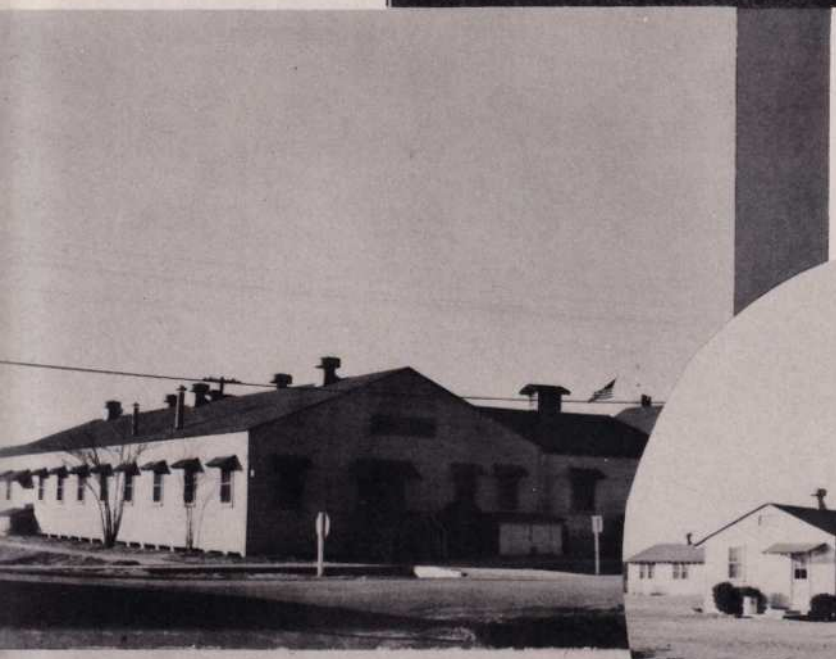

The Cadet Club

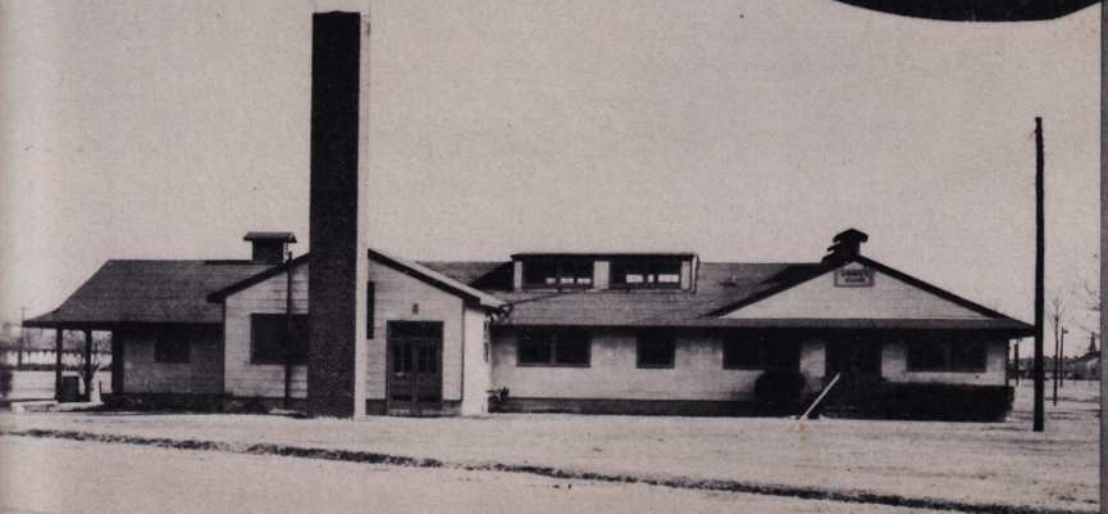

The new Civilian-Airmen Club

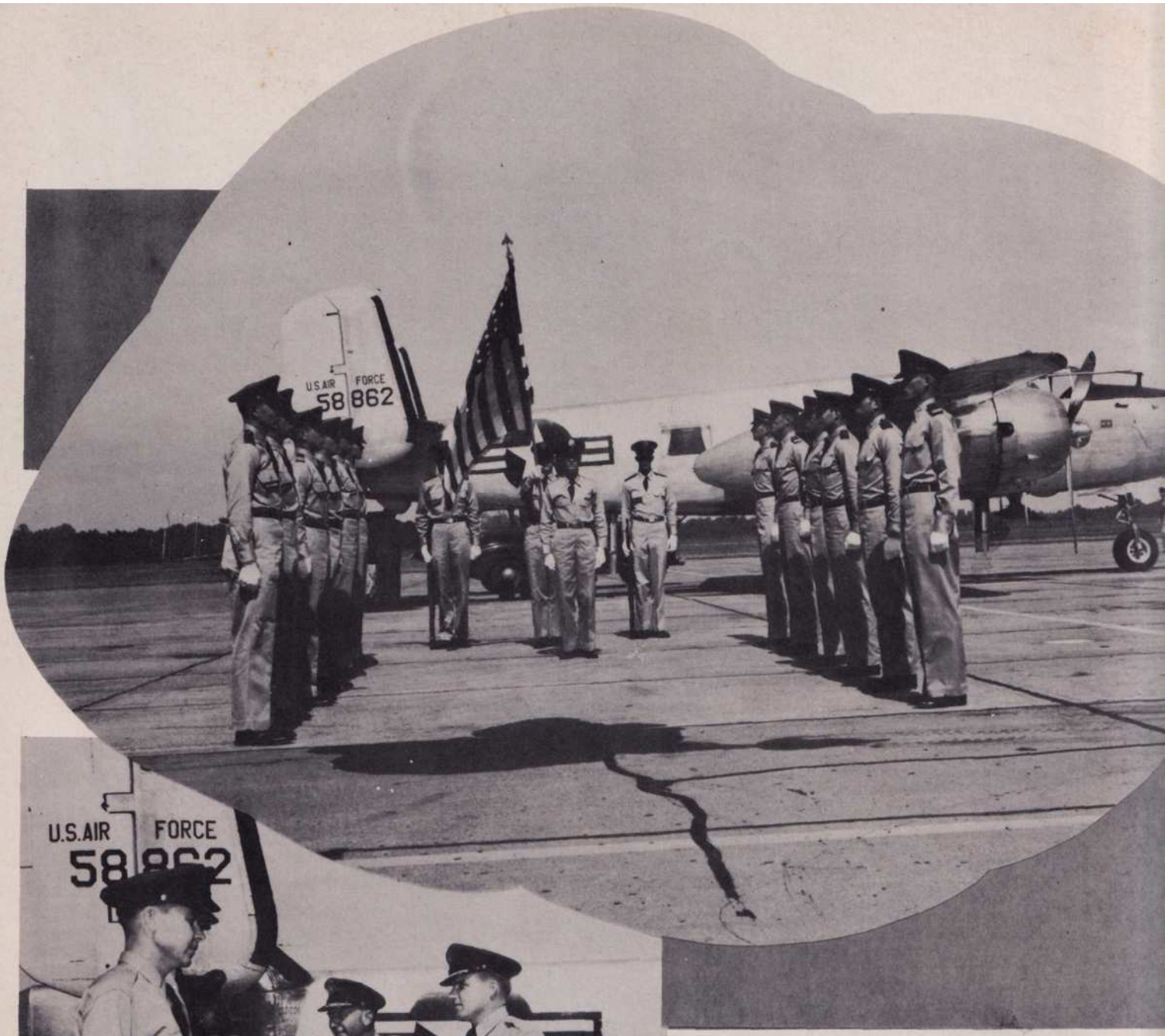

The honor guard awaits arrival of distinguished visitor

Maj. Gen. Warren R. Carter, Commanding General, Flying Training Air Force, pays an inspection visit to Greenville AFB

General Carter officiates during the ribbon-cutting ceremonies at the officers' club opening

Cadets parade in Greenville on Armed Forces Day

Standing: Maj. James Pugh, Capt. Blake Felmet
Seated: Col. Noel T. Cumbaa, Lt. Col. Louis Norley

Colonel Cumbaa congratulates officers who received promotions

Enlisted personnel at work in headquarters

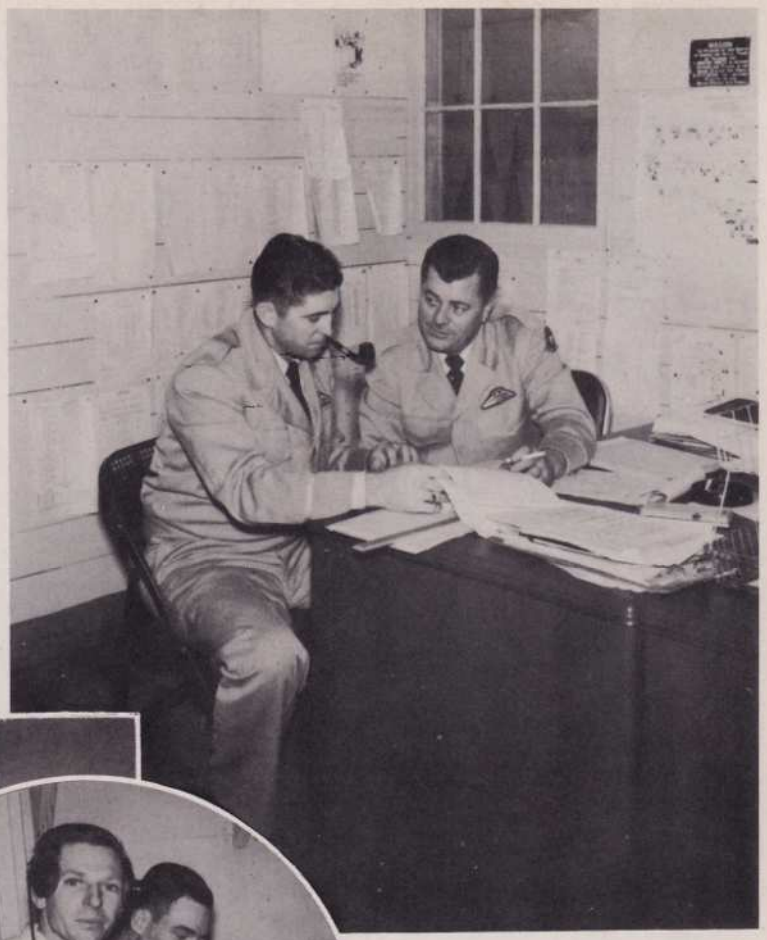

Mr. Ellis and Mr. Green confer

Radio maintenance is important to smooth operations. Skilled civilian workers keep the equipment in good shape.

Mr. Graham and secretary

General Accounting Office

Civilian Dispatcher in Operations

Miss Frances Ware — Public Relations

Telephone switchboard and operator

Greenville A.F.B. has a modern Canteen

Base Post Office

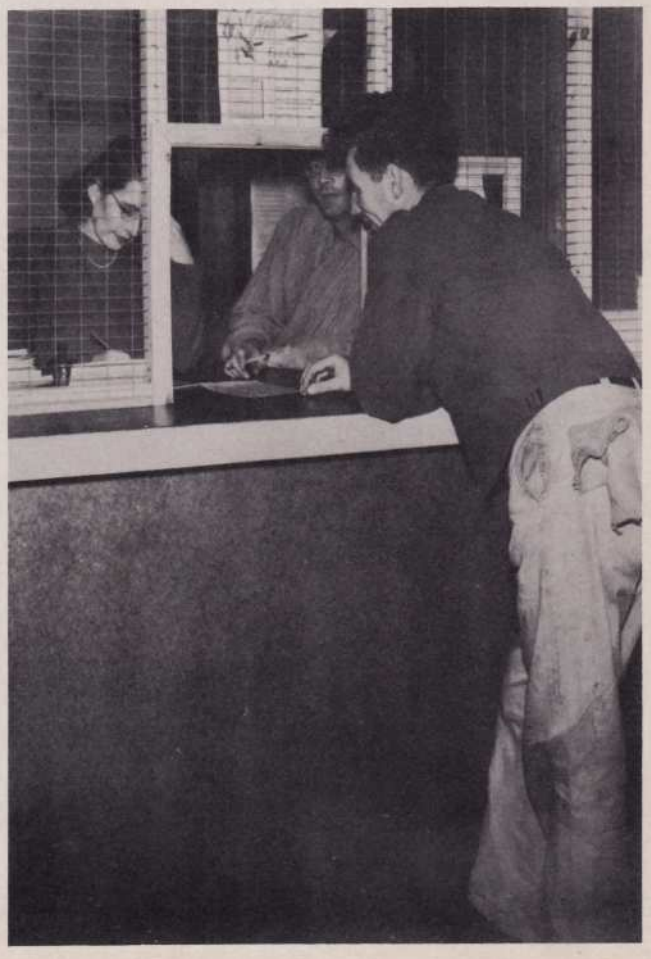

Cadets with help from the officers' wives plan show "Pass in Review"

"Ah — come and fly away with me—"

Solo practice — with critics in the background

"PASS IN REVIEW"

The Cadet Show was a terrific success

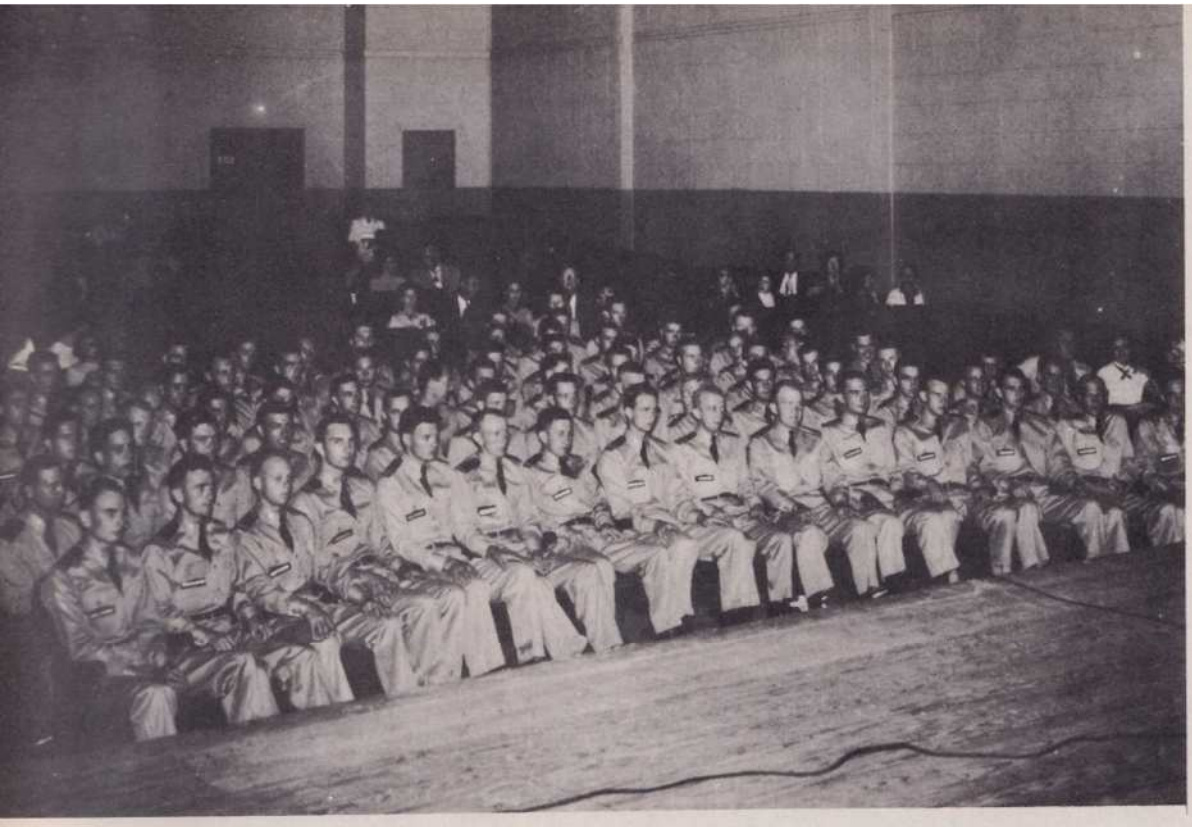

Baker Class await call to podium for diplomas

GRADUATION DAY . . .

Cadet L. G. Neuner is most outstanding Baker Cadet

Baker Class cadets receive diplomas and handshake from Colonel Cumbaa

Colonel Cumbaa addresses Baker Class

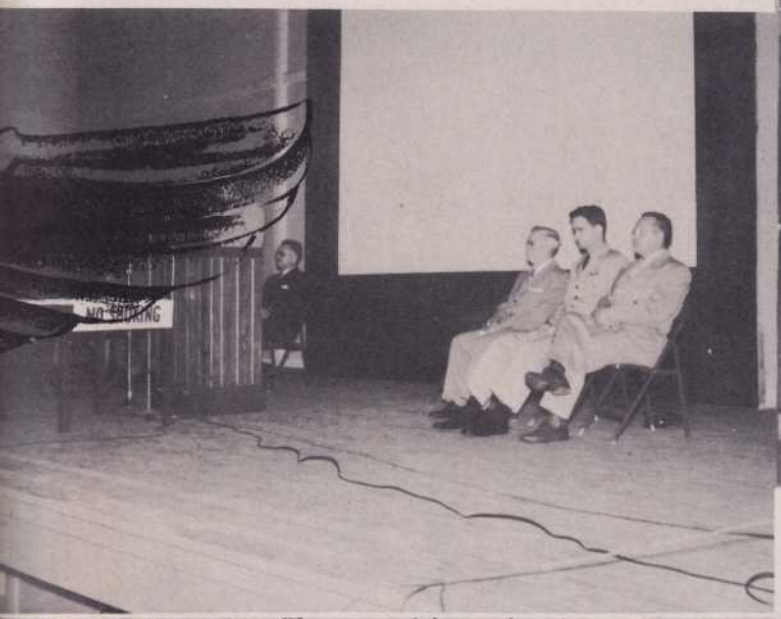

Hodding Carter speaks to Baker Class on graduation day program

Baker Class cadets graduate

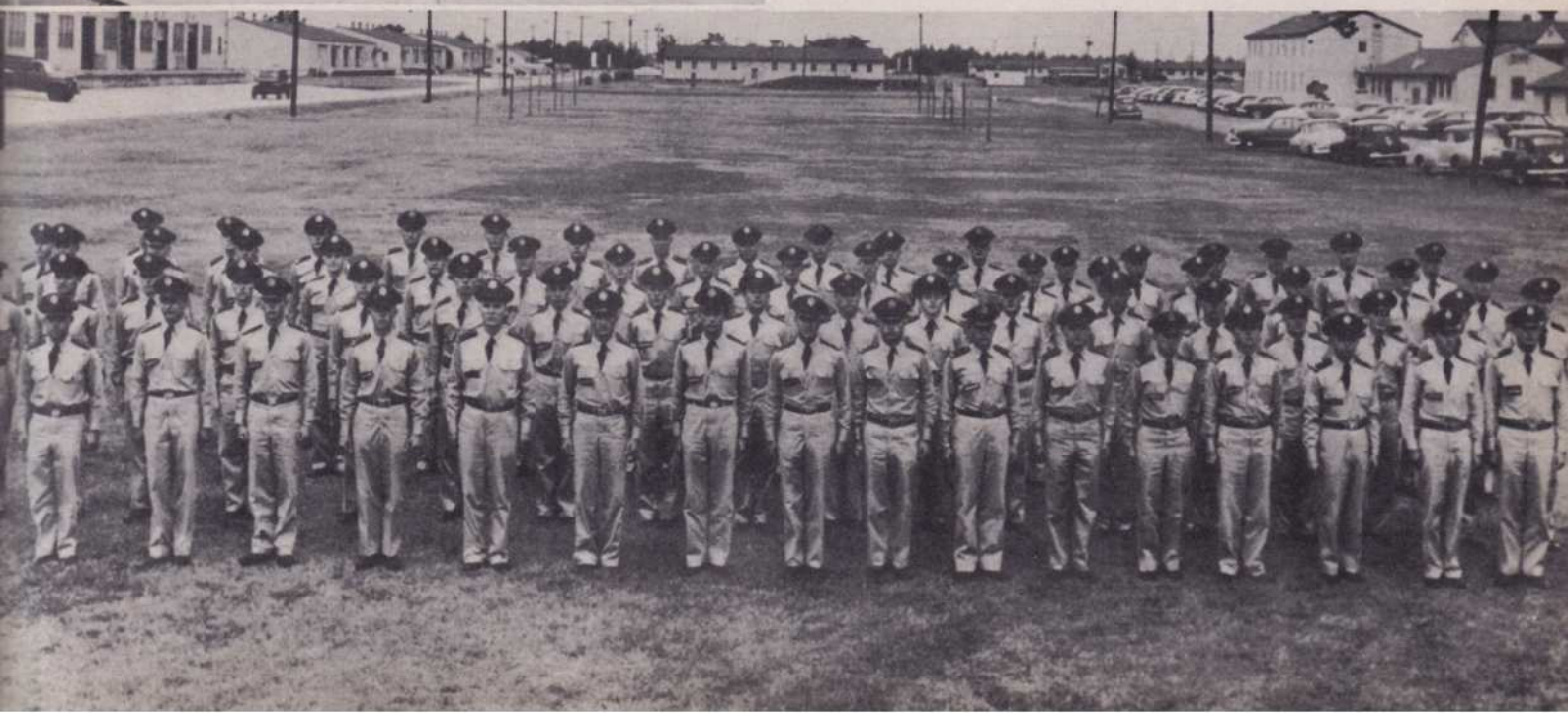

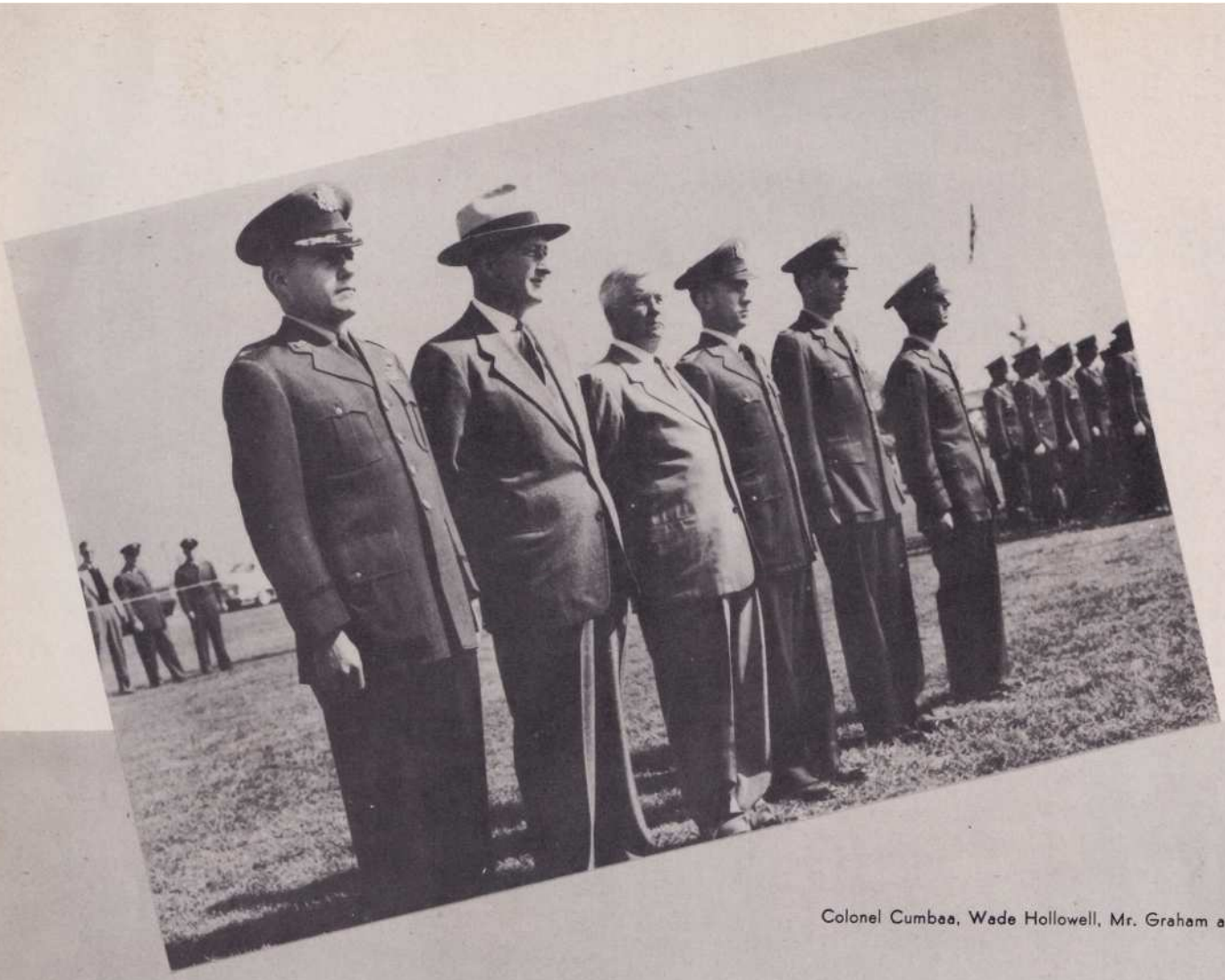

Colonel Cumbaa, Wade Hollowell, Mr. Graham and Officers

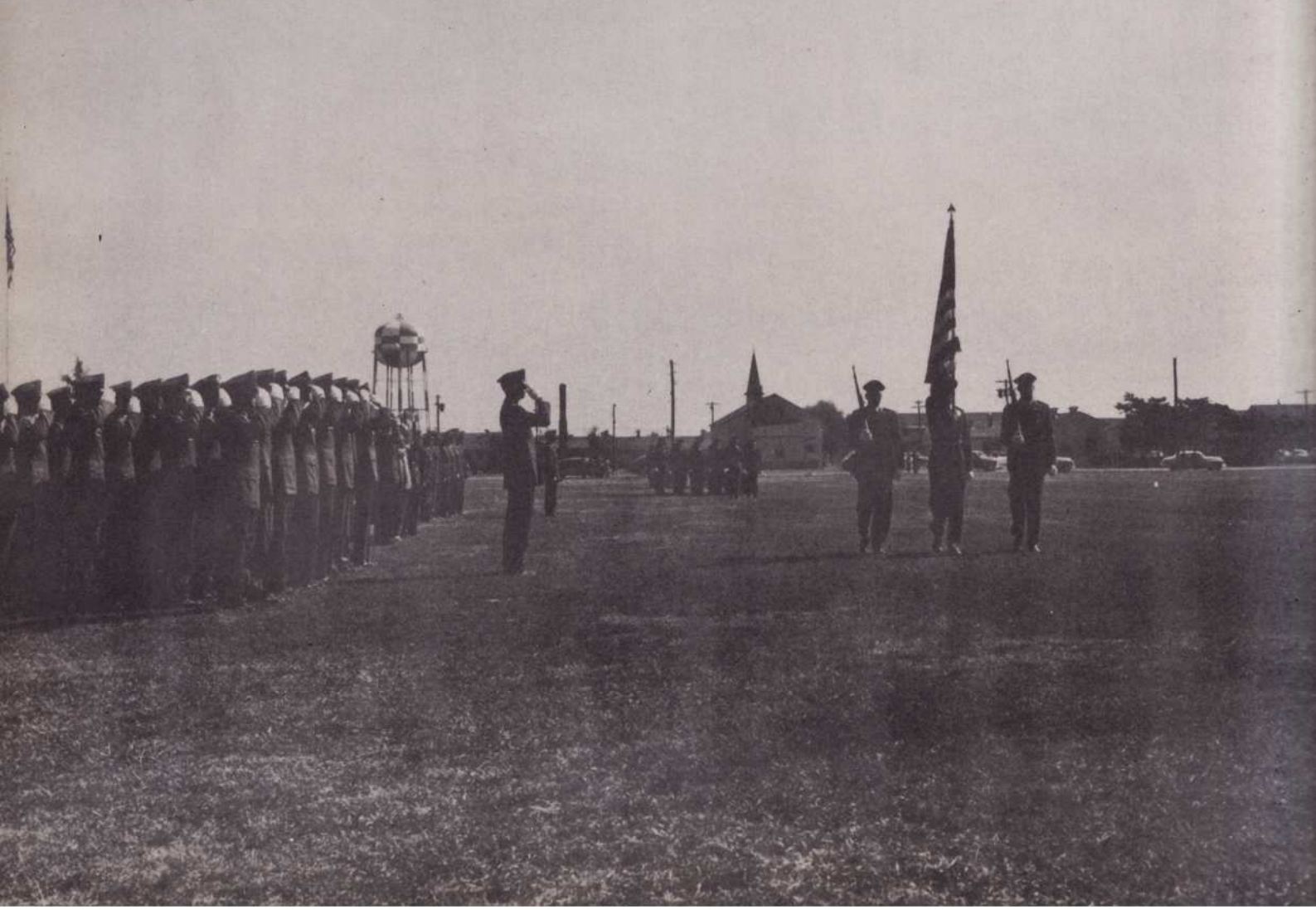

Mr. Wade Hollowell, President of the First National Bank, addresses Charlie Class on Graduation Day

Charlie Class with Diplomas

GRADUATION

. . . and BUFFET

DANCE . . .

DINNER

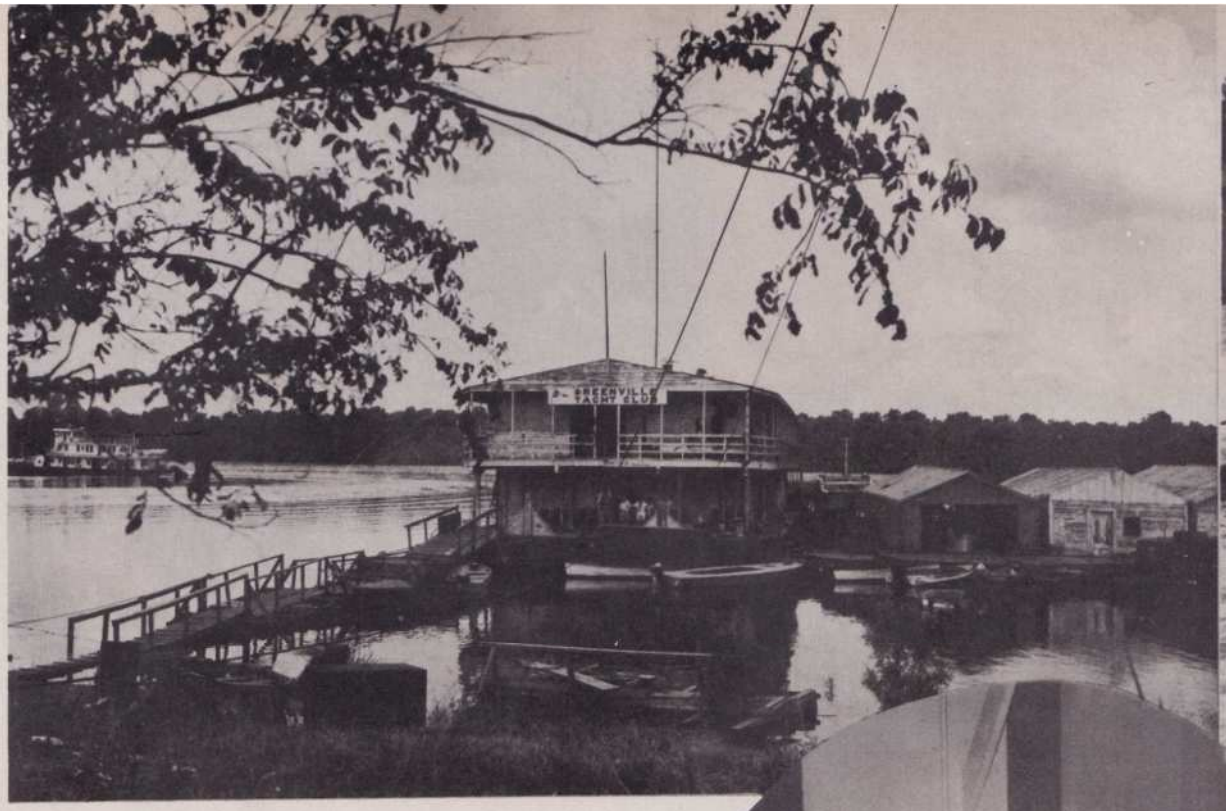

For Relaxation . . . .

The Swimming Pool

A view of "ole man river"

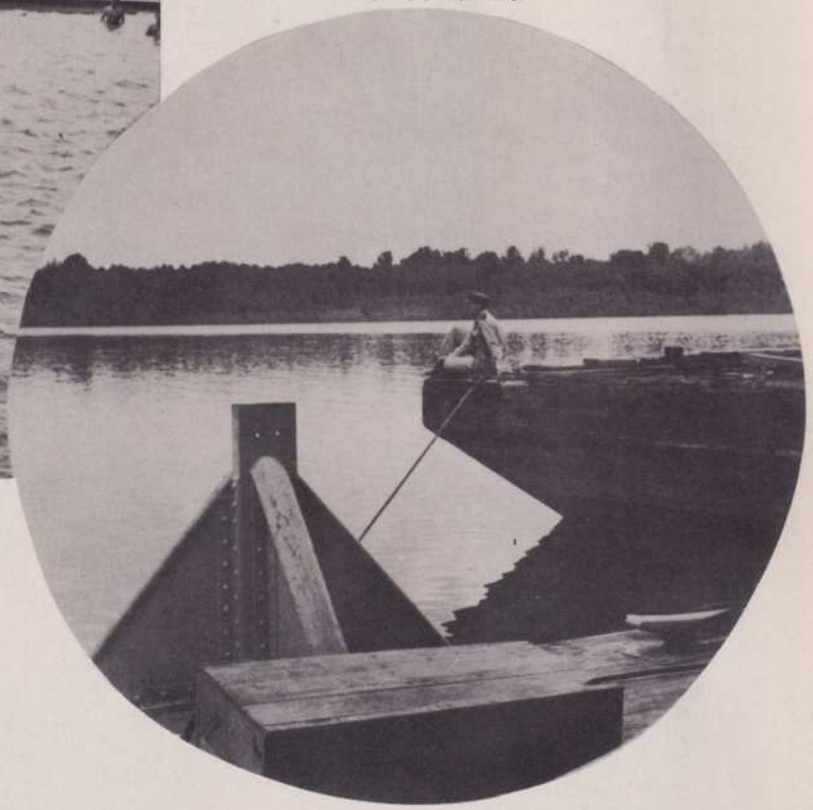

Chaplain Myers at the Chapel Door

The Post Theatre—cadets may attend two nights a week

The boys present a gift to dispatchers on leaving

Cadets from five countries listen to Johnson play the Uke — Johnson is from Hawaii

Starting the day off with a clean shave

Writing a letter home in swank Cadet C

A little study before bed

Informal bull session in barracks

AIRMEN

FIRST ROW

MASTER SERGEANTS

Blackwell, Hershel O.
Bryson, Lon Z.
Burt, Joe C.
Culp, John N.
DeRamus, Ennis F.
Horner, Norman
McCrum, Samuel B.

SECOND ROW

Myers, Leslie E.
Randolph, Cecil F.
Rohaly, Michael J.
Russell, Clarence M., Jr.

TECHNICAL SERGEANTS

Bergeron, Eugene J.
Campbell, Paul B.
Davidson, Erwin C.

THIRD ROW

Gunn, Paul H.
Hancock, George W.
Henson, Hansford O.
McClure, Travis T.
Pollard, T. B.
Pollock, L. B.
Smith, Coy L.,

FOURTH ROW

Sutterfield, Ray O.

STAFF SERGEANTS

Armbrecht, H. L.
Boyd, Marcus F.
Brigdon, Carl A.
Brock, William P., Jr.
Castillo, Rogelio
Clerc, Jacques E.

FIFTH ROW

Couch, Raymond E.
DeHart, William R.
Dennis, John F.
Dockham, Adolph C.
Ensley, Robert J.
Gray, James K.
Jenkins, Delmar G.

SIXTH ROW

McGinley, Joseph B.
Merkison, Brantley
Musgrove, Raymond M.
Mutchler, H. W.
Pace, Edmond E.
Palm, Edward L.
Rivosecchi, Fillippi J.

SEVENTH ROW

Shivers, William L.
Skursky, John E.
Stone, Stanley G.
Thomas, Charles A.
Thordsen, Donald A.

SERGEANTS

Beason, Robert E.
Carder, Thomas A.

EIGHTH ROW

Jones, James W.
Krieger, Merlyn F.
Morgan, Charles A.
Wright, Bobby G.

CORPORALS

DeWeber, Raymond L.
Dods, Robert B.
Kaplan, Tovis

NINTH ROW

Lavey, Paul F.

PRIVATES FIRST CLASS

Connor, Earnest C., Jr.
Golden, Everett C., Jr.
Pruitt, Elbert L.
Slater, Charles G.
Theisen, Clement L.

GRAHAM AVIATION CIVILIAN STAFF

MARTIN GRACEY
General Manager

LESLIE L. ATKINSON
Comptroller

ROBERT H. HANCOCK
Director of Air Installations

LESLIE L. LYON
Assistant Director of Base Maintenance

ROY J. ALLMAN
Director of Aircraft Engineering

WILLIAM B. FRANTZ
Assistant Director of Aircraft Engineering

GENERAL ACCOUNTING OFFICE

FIRST ROW

Carroll, William H.—Accountant
Clemons, Bebe—Payroll Department
Curtis, Hazel H.—Bookkeeper
Herdt, Ruby B.—Secretary
Hill, Juanita S.—Payroll Department
Lowers, Bebe K.—Payroll Department
Lowers, Philip T.—Accountant

SECOND ROW

Mainelli, Jeanette D.—Bookkeeper
Murray, Betty A.—Assistant Accountant
Russell, Anita P.—Time Clerk
Tregaskis, Pauline M.—Clerk-Typist
Tressler, Arline W.—Clerk-Typist
Walters, Annie—Clerk-Typist

CIVIL SERVICE EMPLOYEES

Davenport, Helen R. Miss—Clerk-Typist, Registrar's Section.
Harrell, Heber L. Mrs.—Clerk-Stenographer, Infirmary
Horton, Edith E. Miss—Clerk-Stenographer, Chaplain's Section
Naron, Riley B. Mr.—P & S Clerk, Supply
Pace, Betty R. Mrs.—Clerk Typist-Receptionist, Dental Lab., Infirmary
Payne, Elizabeth P. Mrs.—Clerk-Stenographer, Flying Training Section
Petersen, Dorothy N. Mrs.—Clerk-Typist, Military Training Section

Poole, Dorothy L. Miss—Clerk-Stenographer, Military Training Section
Shawblosky, Della G. Mrs.—Clerk-Stenographer, Air Installation Office
Smith, Anne Evans Mrs.—Clerk-Stenographer, Office of C. O.
Speed, Eunice S. Mrs.—Clerk-Stenographer, Air Police Office
Stukes, Mary L. Mrs.—Clerk-Typist, Infirmary.
Thompson, Annell

COMMUNICATION DEPARTMENT

Herring, Evelyn G., Mrs.—Post Office
Herring, J. L.—Teletype
Nordstrom, Sadie L.—Chief Telephone Opr.
Comings, Mozelle L.—Telephone Operator
Haney, Frances—Telephone Operator
Shaw, Sara N.—Telephone Operator
Clark, Ruby—Telephone Operator

GUARDS

FIRST ROW

Wester, Ray E., Chief Security Guard
Romine, Barnes H., Assistant Chief Security Guard
Caston, James C., Sergeant of Guard
Clark, Finace C., Sergeant of Guard
Graham, Dewitt K., Sergeant of Guard
Rushing, Homer A., Sergeant of Guard
Gilmore, Ellis J., Clerk of Guard

SECOND ROW

Abney, W. W., Guard
Blakeney, Hershel H., Guard
Brown, Willie G., Guard
Elmore, James E., Guard
Flanagan, Robert B., Jr., Guard
Flood, William F., Guard
Griffin, Rudolph P., Guard

THIRD ROW

Ivy, C. O., Guard
McGaugh, Jempsey L., Guard
Meeks, Roy, Guard
Pritchett, Archie, Guard

SUPPLY DEPARTMENT PERSONNEL

FIRST ROW

Baker, Jane M., Voucher Clerk; Stock Record Section
Brooke, Dorothy A., Stock Record Clerk
Bufkin, Robert S., Supply Clerk, Gasoline Bulk Storage
Carroll, Mary Ann, Secretary to Director of Supply
Counce, Betty, Stock Record Clerk
Day, Hansel L., Warehouseman
Dooley, Frank D., Warehouseman

SECOND ROW

Duncan, C. M., Warehouseman
Foster, Margaret, Stock Record Clerk
Friel, Mary, Secretary to Purchasing Agent
Hillencamp, J. F., Warehouseman.
Lane, Jack E., Warehouse Superintendent
Lott, James H., Carpenter
McLemore, Tom, Purchasing Agent

THIRD ROW

McCrum, Billie M., Cost Clerk
Minton, Peggy, Cost Clerk
Mulligan, Peter, Jr., Publications Clerk
Pavach, Waurine, Memorandum Receipt Clerk
Steele, M. E., Shipping Clerk
Stubblefield, K. C., Warehouseman
Stukes, B. D., Stock Record Clerk

FOURTH ROW

Tribble, Thomas C., Warehouseman
Tucker, Billie, Stock Record Clerk
Van Norman, Charles, Gasoline Bulk Storage Supervisor
Warren, Jane M., Purchasing Department Clerk
Welch, Rufus W., Receiving Clerk
Robinson, Willie L., Janitor

A. L. TAYLOR
Director of Academic Training

NORMAN S. ORLOFF
Ass't Director of Academic Training

ACADEMIC DEPARTMENT

FIRST ROW

Swindoll, Mary A.—Executive Secretary
Bush, W. T.—English
Titler, Dale M.—Engineering
Wisner, W. W.—Engineering
Metcalfe, L.—Engineering
Bishop, R.W.—Flight Subjects
Moore, B. D.—Flight Subjects

SECOND ROW

Perkins, K. C.—Weather
Bridges, John M.—Weather
Kallenberg, W. G.—Navigation
Permenter, W. N., Jr.—Navigation
Guy, William F.—Navigation
Baker, George T.—Communications
Lewis, C. W.—Communications

AIRCRAFT ENGINEERING DEPARTMENT PERSONNEL

FIRST ROW

Campbell, Marjorie A., Status Crew
Crogan, R. L., Line Chief
Danks, Elsie B., Status Crew
Faulhaber, C. C., Hangar Chief
Gilmore, Mary B., Status Crew
Graves, Hazel L., Record Clerk
James, Earl H., Status Control

SECOND ROW

Lashbrook, K. A., Test Pilot
Manning, J., Status Crew
McCain, Betty Jo, Secretary
Smith, William V., Test Pilot
Wilson, Josephine, Status Crew
Adams, Marcus A., A & E Mech.
Andrews, W. S., Line Crew Chief

THIRD ROW

Angerer, Ted H., Electrical Overhaul
Austin, Wayne, A & E Mech.
Bariola, Tony, Jr., Line Crew
Barker, Walter E., A & E Mech.
Benner, George R., Hangar Crew Chief
Blackwell, H. W., Line Crew
Boles, Edgar H., Mech. Helper

FOURTH ROW

Box, W. C., Line Crew
Bradshaw, Walter E., Mech. Helper
Brame, John A., Hangar Crew Chief
Bright, John A., Line Crew
Brown, E. L., Line Crew
Buchan, Milan, Engine Build-Up Chief
Bush, W. P., A & E Mech.

FIFTH ROW

Campbell, John R., Jr., Line Crew
Campbell, R. A., Airplane Washer
Carroll, Samuel J., Jr., Line Crew Chief
Carter, Eric G., Hangar Crew Chief
Chrestensen, James M., Jr., Radio Line Checker
Church, John T., Radio Line Checker
Clayton, Wayland L., Line Crew

SIXTH ROW

Coder, Richard B., Line Crew
Coffman, W. H., Jr., A & E Mech.
Coln, C. B., Metal Repair Tech.
Columbus, Frank, Jr., Airplane Washer
Colvin, James H., Airplane Washer
Corder, E. W., Line Crew
Danks, Theodore S., A & E Mech.

SEVENTH ROW

Dantone, Joe A., Jr., Paint Shop
Doyle, Earl A., Radio Line Checker
Dudula, George D., Radio Line Checker
Dunlap, D. E., Mech. Helper
Edwards, Herbert O., Hangar Crew Chief
Eubanks, George N., Welder
Eubanks, W. H., Line Crew

EIGHTH ROW

Fisackerly, Dewey G., Line Crw
Flanagan, L. C., Line Crew
Fugent, Howard C., Line Crew Chief
Galloway, James R., A & E Mech.
Gardner, Milton M., Airplane Washer
Gardner, Woodie C., Airplane Washer
George, James C., Line Crew

NINTH ROW

Gilbert, V. G., Gasoline Crew
Grindle, Robert S., Hangar Crew Chief
Hankins, Z. L., Gasoline Crew
Harrison, J. B., Line Crew
Harper, George W., Line Crew
Heard, W. C., Instrument Tech.
Helums, L. B., Mech. Helper

AIRCRAFT ENGINEERING DEPARTMENT PERSONNEL

FIRST ROW

Hendon, James L., Paint Shop
Hertz, David E., Line Crew Chief
Hill, Alton P., Metal Repair Tech.
Holt, Jack, Line Crew
Hooks, J. C., Line Crew
Hoover, H. L., Mech. Helper
Hopper, T. E., Line Crew Chief

SECOND ROW

Horst, Urban J., Inspector
Hovis, R. F., Line Crew
Howard, R. L., Inspector
Howie, C. K., Inspector
Hubbard, J. R., Jr., Eng. Build Up
Hudgins, James M., Airplane Washer
Hutchins, William E.

THIRD ROW

Hydrick, W. H., Jr., Line Crew Chief
Ingram, Floyd O., Jr., Line Crew Chief
Joel, J. D., Jr., Engine Build-Up
Jones, Robert H., Radio Line Checker
Jones, Thomas G., Engine Build-Up
Keith, B. C., Line Crew
Killebrew, E. A., Gasoline Crew

FOURTH ROW

Kimbriel, Mike T., Line Crew
King, Freeman B., Line Crew
King, Verna A., Line Crew Chief
Kupetz, Joseph C., Mech. Helper
Kurek, William, A & E Mech.
Lane, E. Larry, Jr., Line Crew
Langley, L. W., Line Crew

FIFTH ROW

Law, Sam C., Line Crew
Layton, Richard E., Flight Chief
Leitch, Horace J., Jr., Mech. Helper
Lemley, J. D., Line Crew
Lindsay, Herman, Engine Build-Up
Lindsay, James C., Engine Build-Up
Luke, Curtis L., Line Crew

SIXTH ROW

Manton, Herlon C., Engine Build-Up
May, Charles E., Line Crew Chief
May, C. L., Line Crew Chief
May, Earl A. "Soapy", Flight Chief
May, Joe, Jr., Electrical Tech.
Melvin, Jack K., Hangar Crew Chief
Miller, O. C., Jr., Line Crew Chief

SEVENTH ROW

Minyard, Floyd R., Chief Inspector
Mosley, T. B., Assistant Line Clerk
Myer, James I., A & E Mech.
McCool, B. F., Mech. Helper
McCord, Charles E., Line Crew
McCrory, Tulley R., Chief Radio Technician
McCullough, David F., Mech. Helper

EIGHTH ROW

McDowell, Joe G., Mech. Helper
McElhenney, Octavias, A & E
McGaugh, Jesse J., Gasoline Crew
McKenzie, James H., Paint Shop
McNeill, J. A., Line Crew
Neal, Charles A., Mech. Helper
Neal, Willie P., Line Crew

NINTH ROW

Newton, Leslie, Gasoline Crew
Norris, Helton C., Metal Repair Tech.
Pace, Lee W., Instrument Tech.
Palmertree, Leon, Metal Repair Tch.
Pharris, Tom, Radio Line Checker
Peebles, Gary H., Fabric Shop
Pennebaker, J. D., Line Crew

AIRCRAFT ENGINEERING DEPARTMENT PERSONNEL

FIRST ROW

Phillips, J. S., Assistant Hangar Chief
Pierce, L. M., Line Crew
Pollard, W. T., Gasoline Crew
Ponder, Marcus E., A & E Mech.
Pountain, Theodore, Gasoline Crew
Powell, C. E., Jr., Line Crew
Provenza, Vincent A., Jr., Machinist

SECOND ROW

Prokop, Steve J., A & E Mech.
Pullen, Freeman H., Engine Build-Up
Rainwater, A. J., Mech. Helper
Rainwater, Tommie, Line Crew
Randolph, Martin L., Engine Build-Up
Rawlinson, William A., A & E Mech.
Ray, James O., Gasoline Crew

THIRD ROW

Ray, Shelton L., Line Crew
Ray, Samuel D., Line Crew
Ready, L. B., Propeller Tech.
Roberts, J. A., Line Crew
Robinson, R. H., Line Crew
Rose, L. J., Hangar Crew Chief
Rutledge, Dempsy G., Line Crew

FOURTH ROW

Salyers, Roland S., A & E Mech.
Scott, Terry, Line Crew
Shields, J. R., Gasoline Crew Chief
Shumaker, Harry E., Hangar Crew Chief
Shuttleworth, Wallace, Hngar Crew Chief
Sims, D. L., Line Crew Chief
Smith, Archie F., Line Crew

FIFTH ROW

Smith, L. M., Jr., Gasoline Crew
Smith, Raleigh M., Machine Shop Foreman
Smith, Walton D., Gasoline Crew
Spurgeon, D. C., Airplane Washer
Stephens, Robert D., Machinist
Stevens, Earl, Jr., Line Crew
Stevens, James E., Instrument Tech

SIXTH ROW

Taylor, J. L., Line Crew Chief
Thomas, Joe L., Line Crew
Thompson, C. B., Airplane Washer
Tidwell, Jewell L., Gasoline Crew
Trusty, L. B., Metal Repair Tech.
Trybone, Joseph H., A & E Mech.
Turnipseed, Louis B., Gasoline Crew

SEVENTH ROW

Upchurch, John W., Line Crew Chief
Vick, K. C., Gasoline Crew
Victor, James J., Mech. Helper
Wade, O. C., Line Crew
Walker, Hilbun, Line Crew
Walker, P. L., Airplane Washer
Waltman, L. T., Mech. Helper

EIGHTH ROW

Ware, Gregg W., Airplane Washer
Ware, William C., Line Crew Chief
Whitten, William G., Flight Chief
Wilson, A. L., A & E Mech.
Wolfe, Lint I., Airplane Washer
Wood, Jack K., Assistant Line Chief
Woods, P. A.

NINTH ROW

Yarbrough, Earl D., A & E Mech.
Young, Diamond P.
Young, Larry H., Radio Line Checker
Jacob, Willie E., Mech. Helper
Payne, Joseph P., Tire Change Crew
Selmon, J. W., Tire Change Crew
Thompson, James, A & E Mech

FLYING DEPARTMENT

CARL R. STORRIE
Colonel, USAF, Ret.
Director of Flying

G. K. ELLIS
Squadron Commander

J. G. GREEN
Assistant Squadron Commander

ERNEST H. KEY
Squadron Commander

HORACE A. PEHL
Assistant Director of Flying

JOHN R. GILLILAND
Flying Safety Director

FLYING DEPARTMENT PERSONNEL

STENOGRAPHERS
Gordon, Harriet A.
Noel, Varee

DISPATCHERS
Hunt, Patricia A.
McMahon, Irene E.
Pease, Marguerite L.
Smith, Mildred R.
Warnock, Mary Lois

CONTROL TOWER
Garceau, J. C.
McIlvain, J. C.
Smith, Emmett L.

LINK TRAINER
Purser, J. H.
Reynolds, Russell L.

PARACHUTE
Fayad, Michael J.
Link, Edward W.

FLIGHT INSTRUCTORS
CLASS 52-E

Brown, C. W. Richardson, E. M.

DISPATCHERS
Fenton, Dot
O'Donnell, Jo
Huie, John H.
Kimes, T. E.
Sanders, R.

FLIGHT INSTRUCTORS

CLASS 52-B
Brandenburg, T. E. Hatcher, L. T. Jarrett, J. L. Jennings, Howard L. Livingston, J. L. McCowin, W. H. McRaven, R. D.

Mosley, J. W. Stanton, R. F. Wharton, James N.

CLASS 52-C
Ambruster, Harry Bohichik, Theodore Daugherty, S. E. Gammill, T. L.

Glover, Rudolph R. Hiltz, David E. Hogan, Charles R. Hope, Roy W. Hudson, Joseph M. Kelley, Frank C. Kuenstler, R. E.

FLIGHT INSTRUCTORS

McCaskill, Oliver L.

McGee, Lonnie B.

Metcalfe, George

Peterson, Willard P.

Pickenpaugh, William H.

Richardson, Amos E.

Tarman, Wendell P.

Trent, Samuel E.
Ass't Sqdn. C. O.

Walker, Clayton D.

Walworth, F. C.

Wildman, Robert E.

Woodward, L. S.

CLASS 52-D

Almo, Richard J.

Bartlett, Frank M.

Buckner, James P.

Byrum, William L.

Carroll, Frank B.

Carson, Frank J.

Goins, Jerry L.

Hardegree, Jerome E.

Holmes, Edward A., Jr.

Hudson, Stanley J.

Ingram, Robert E.

Johnson, J. C.

Lucie, Frank G.

Merritt, R. B.

Murray, Clifton G.

Payne, Jean W.

Robinson, Victor, Jr.

Rusling, Robert B.

Salmons, Marion E.

Shoffner, John M.

Shumaker, Robert D.

Stallard, Harry L.
Group Operations

Stockton, Earl H. J.

FLIGHT INSTRUCTORS

Tindall, Harry E. | Upchurch, James W. | Weekley, Harold D. | Whayne, David M. | Andrews, John J. | Baird, Keith D. | Barton, John L.

CLASS 52-E

Bogard, Wayne | Brooks, Vernon L. | Brown, David S. | Cahill, William F. | Coutret, W. W. | Crenshaw, Claude | Fehler, George A.

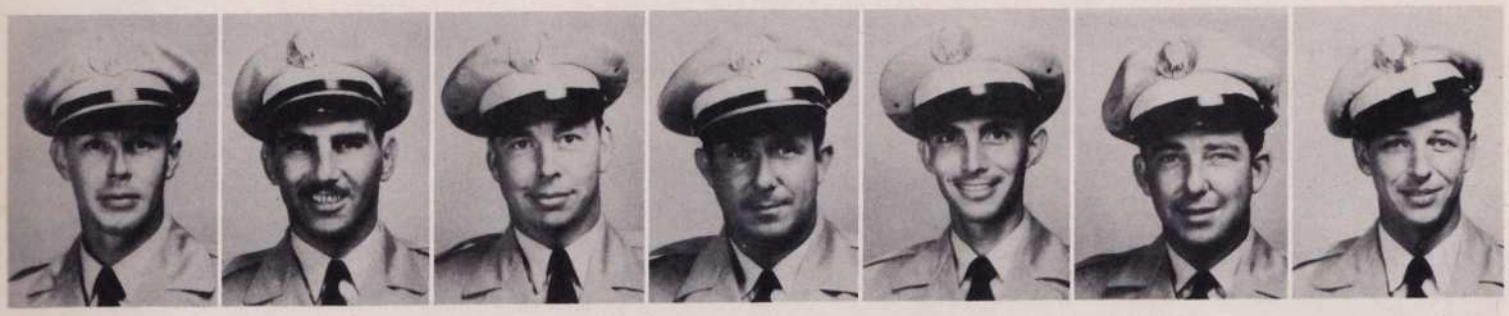

Glick, Donald D. | Hart, Edward J. | Hightower, Wm. N., Jr. | Hinton, E. C. | Huizer, Jacobus M. | Johnson, Cecil G. | Jones, Vinton

Langston, James T. | Manning, Tom C. | Meredith, Willie E. | Ost, Russell T. | Pollock, Lemuel E. | Price, Joseph R. | Renzulli, Mario

Serpas, Harold E. | Sims, Lawrence B., Jr. | Steed, Charles R. | Streuding, Ferdinand | Sunderland, M. B., Jr. | Thomas, Robert T., Jr. | Ward, Frank E.

AVIATION CADETS - CLASS 52-B

Badgett, R. C., Jr.
3713 23rd St.
Lubbock, Texas

Blew, William B., Jr.
1617 NW 25th St.
Oklahoma City, Okla.

Burks, Barney B.
Box 164
Thorsby, Ala.

Bustin, Richard J.
519 Brown St.
Stroudsburg, Pa.

Candler, Bob T.
615 S. McKinley St.
Hobbs, N. M.

Carter, Bob G.
Box 455
Steele, Mo.

Chappee, James H.
2014 Delman
Granite City, Ill.

Connell, Robert H.
330—16th Ave. N.E.
St. Petersburg, Fla.

Craig, Gerald R.
316—13th St.
Chino, Calif.

Creech, Virgil
528 E 7th St.
Lexington, Ky.

Crews, Albert H., Jr.
Rt. 3, Box 113
Alexandria, La.

Croswell, T. L.
Sebeka, Minn.

Danzer, Carl J.
6027 Eitman Ave.
St. Louis 10, Mo.

Deremo, Harry L.
4974 Oaklawn Dr.
Cincinnati, Ohio

Dow, Frank R.
Rt. 3
Robstown, Tex.

Durst, Wallace E.
318 North Fourth St.
Leavenworth, Kans.

Fant, Sherrell G.
1301 Martin St.
San Angelo, Tex.

Ferebee, John T.
727 Raleigh Ave.
Norfolk, Va.

Ferguson, Raymond K.
414 11th St.
Safford, Arizona

Folsom, Leslie H.
Coomer Rd.
Newfane, New York

Freyschlag, C. G.
811 N. Weber St.
Colorado Springs, Colo.

Guyer, Garfield W., Jr.
410 E. Farris Ave.
High Point, N. C.

Hancock, Robert W.
4112 Glenwick Lane
Dallas, Tex.

Hanson, Laurel W.
217 W. 5th St.
Winona, Minn.

Harris, Charles A.
230 Cypress Ave.
Clarksdale, Miss.

Hawkins, William B., Jr.
Lake Providence, La.

Hense, Frank F. E., Jr.
1053 E. 72nd St.
Chicago, Ill.

Herndon, James E., Jr.
Box 826
Kings Mountain, N. C.

Hotchkiss, D. K.
Route 1
Chariton, Iowa

Howard, Virgil
Route 3, Box 129
El Dorado, Ark.

Jancauskas, A. A.
4715 West 12th Pl.
Cicero 50, Ill.

Johnson, Raymond H.
412 N. Prospect St.
Rockford, Ill.

Johnston, Robert F., II
Panama City Beach, Fla.

Kline, Cozier S.
5144 Walker
Lincoln, Nebr.

Knight, John F.
P. O. Box 485
Woodlake, Calif.

AVIATION CADETS - CLASS 52-B

Knutzen, Ernest W., Jr.
1410 Gilpin St.
Denver, Colo.

Kupka, Leo H.
Tama, Iowa

Law, Robert M.
Box 232
Alcoa, Tenn.

Love, Joseph W., Jr.
1603 S. College
Tulsa, Okla.

Lull, Warren W.
908 N. Grant
W. Lafayette, Ind.

Marlowe, Herbert D.
Box 637
Hickory, N. C.

Martin, J. A.
305 West 29th
Austin, Texas

Mawdsley, Jack K.
2252 Delmar
Granite City, Ill.

McIntosh, John W.
910 S. Elizabeth
Carbondale, Ill.

Mettlen, John L.
Gurley, Nebr.

Miller, Jack V.
3722 N. Durfee Ave.
El Monte, Calif.

Millsap, Donald R.
Mt. Vernon, Mo.

Mitchell, Jack C.
Sylacagua, Ala.

Mitchell, Michael M.
4630 Moroa Ave.
Fresno, Calif.

Molphus, John K.
Box 726
Daytona Beach, Fla.

Neuner, Louis G., Jr.
Rt. No. 2
Edmund, Okla.

Norville, Richard S.
1601 Drury Lane
Oklahoma City, Okla.

O'Bryant, William R.
3515 "F" St.
Vancouver, Wash.

Ordelheide, H. T.
1649 Chester
Aurora, Colo.

Palmer, Alfred C.
McAlester, Okla.

Palmer, Jay W.
Monticello, Utah

Patterson, Geo. W., Jr.
5115 Avenue G
Austin, Tex.

Pennington, Douglas J.
Box 30
Idaho City, Idaho

Perkins, Leon B., Jr.
612 N. W. 81
Oklahoma City, Okla.

Porter, Harry H., Jr.
3821 Crestwood Ter.
Ft. Worth, Tex.

Prina, Zeff C.
P. O. Box 186
Safford, Ariz.

Prunier, Vaughn D.
60 Soundview Ave.
Rye, N. Y.

Rivenbark, Clayton D.
204 West Main St.
Haynesville, La.

Robinson, Carl M.
1001 Leslie Rd.
Visalia, Calif.

Rose, Charles K., III
2115 Hanover Ave.
Allentown, Pa.

Rush, James W.
401 Fair St.
Oregon, Ill.

Sams, Charles A.
208 Vashti Way
Medford, Ore.

AVIATION CADETS - CLASS 52-B

Sandlin, Henry L.
N. E. 12th St.
Wagoner, Okla.

Savoye, William F.
2389 Long Fellow Ave.
Westfield, N. J.

Scofield, Charles G.
82 Woodmere Rd.
W. Hartford, Conn.

Shearon, James T.
RFD 1
Guthrie, Ky.

Shinn, James D.
404 Davis St.
Taylor, Tex.

Smith, Edwin L.
266—21 Ave. S.E.
St. Petersburg, Fla.

Smith, James W.
Box.1542
Vernon, Texas

Sternberg, S. T.
1546 Jefferson Ave.
New Orleans, La.

Stevens, Harold A.
14 West 5th St.
Fulton, N. Y.

Stewart, Charles D.
Peidmont, Ala.

Stiles, Raymond B.
1207 E. 27th Pl.
Tulsa, Okla.

Turner, J. E.
12552 Clifton Blvd.
Lakewood 7, Ohio

Van Sickle, Harold E.
(c/o Milo Maynard)
Sandusky, Mich.

Walker, Howard J.
Rt. 2
Lufkin, Tex.

Watkins, William E.
P. O. Box 16
Lavon, Tex.

Weathersbee, Stanley M.
Rotan, Tex.

Webb, James H.
412 Pretlow Rd.
Franklin, Va.

West, George H., Jr.
634 Lakewood Ave.
Detroit 15, Mich.

Westbrook, Herman G.
606 E. 17th St.
San Angelo, Tex.

STUDENT OFFICERS - CLASS 52-C

Allen, Richard G.
2820 Kootenai Ave.
Boise, Idaho

Alvarado, Ricardo R.
9707 Warren Street
Silver Spring, Md.

Beers, Leo R.
15 Ridgeway Drive
Yakima, Wash.

Bennett, Donald W.
79 W. Main Street
Buckhannon, W. Va.

Busch, William S.
9339 Sonora Ave.
Brentwood 17, Mo.

Casey, Thomas E.
Rt. 1
Goldsboro, N. C.

Corbett, John M.
200 So. St. Marks Ave.
Chattanooga, Tenn.

STUDENT OFFICERS - CLASS 52-C

Crane, Thomas J., Jr.
280 Ocean Ave.
Lawrence, L. I., N. Y.

Crumpler, Carl B.
2138 Mango Place
Jacksonville, Fla.

Denton, Jack N.
314 Beach Grove Road
Forrest City, Ark.

Doolittle, Harry B.
Box 1484
Dekalb, Miss.

Fox, Galen C.
1901 High Street
Selma, Calif.

Graham, William W.
2888 Habersham Rd., NW
Atlanta, Ga.

Guth, Joseph R.
5211 Windsor Parkway
St. Louis 16, Mo.

Hain, Harlon A.
RFD No. 1
Jasper, Mo.

Hanson, Max L.
2460 Madison Ave.
Ogden, Utah

Hinson, Grady L.
Route No. 4, Box 216
Little Rock, Ark.

Howard, William B.
3421 Hopkins Lane
Nashville 12, Tenn.

Hutchings, Forrest G., Jr.
Plum Street
Rochmart, Ga.

James, Paul
47 Bar Beach Road
Port Washington, N. Y.

Kyler, Fred C.
6010 LaVista
Dallas, Texas

Laurence, Rex D.
Temple Trailer Village
Alexandria, Va.

Loesch, George P.
117-68 140th St
South Ozone Park, N. Y.

O'Leary, William S.
17 Thomas
Belmont, Mass.

Olsen, Gabriel C.
100 Bienville Ave.
Mobile 18, Ala.

O'Neill, John H., Jr.
3930 Peachtree Dunwood
Road, Atlanta, Ga.

Peterson, Elwood E.
Box 201
Aberdeen, S. D.

Pierson, Howard J.
65 S. Arlington Ave.
East Orange, N. J.

Pinney, George F.
14388 Grandmont Rd.
Detroit 27, Mich.

Pritchard, Everett E., Jr.
407 Brunell St.
Waycross, Ga.

Rardin, Richard W.
324 Devonshire Dr.
San Antonio, Tex.

Rase, Albert E., Jr.
2914 Coachman Ave.
Tampa, Fla.

Ratcliff, Leomeharry
1439 N. Owasso St.
Tulsa, Okla.

Smith, Chadwick B.
424 Washington St.
Story City, Ia.

Soest, Clarence L.
Fort Wayne, Ind.

Teater, Charles W.
910 S. Main
Centerville, Ia.

Walker, Clarence W., Jr.
5221 Palmetto
Bellaire, Tex.

Walters, Anderson J.
Box 408 (3025 N 15th St.)
Waco, Tex.

Weaver, Ralph J.
1206 Maple Ave.
Wanamassa, N. J.

Wood, Billie F.
Belgreen, Ala.

AVIATION CADETS - CLASS 52-C

Armstrong, Nelson W.
124 So. 8th Ave.
LaGrange, Ill.

Bartholomew, Lindsay S.
Box 96
Nunica, Mich.

Bennett, John B.
2601 DeSota Blvd.
Coral Gables, Fla.

Bilson, William C.
207 Elmwood
Modesto, Calif.

Boland, William P.
1005 Dayton
St. Paul, Minn.

Bonson, Samuel P.
618 N. Coyler Ave.
Oak Park, Ill.

Bowman, John H.
823 Oakdale
Chicago, Ill.

Box, Ward L.
Box 113
Carrizo Springs, Tex.

Branson, D. H.

Brooks, William J.
210 N. Second Ave.
Albert Lea, Minn.

Bryant, Charles L.
3008 N. Chamberlain Ave.
Chattanooga, Tenn.

Carmichael, John C.
1532 Chestnut St.
Bowling Green, Ky.

Crosley, Robert M.
R.R. No. 2
Charleston, Ill.

Daniel, Thomas E.
2015 Arizona St.
El Paso, Tex.

Davidson, William H.
2416 Rancho Dr.
Riverside, Calif.

Dombaugh, Raymond R.
Anthony, Kans.

Doran, Robert C.
1801 Otley Ave.
Perry, Iowa

Durnal, Gene
2639 San Marcos
San Diego, Calif.

Fausel, Raymond E.
8242 S. Throop St.
Chicago, Ill.

Fuller, Quintus J., Jr.
628 Forrest Dr.
Birmingham, Ala.

Gatell, R. F.
4330 46th St.
Long Island City, N. Y.

Gill, Thomas C.
4513 3rd St.,N. W.
Canton, Ohio

Gilmore, Ben W.
RFD 2, Box 61-B
Arlington, Tex.

Greenwood, D. F.
Lafayette, Illinois

Griffith, William J.
Avon, South Dakota

Grubman, Duane J.
720 E. 14th St.
Davenport, Ia.

Gushee, Edward T., Jr.
1783 Iroquois
Detroit 14, Mich.

Hammond, J. H.
411 S. Plum
Pecos, Tex.

Hathaway, Donald F.
Island Falls, Maine

Hayes, Donald R.
1524 W. 22nd
Little Rock, Ark.

Helms, Jack R.
1425 Belle Ave.
Davenport, Ia.

Hobby, Kieffer L.
Box 152
Sylvester, Ga.

Holland, Robert R.
30 Overbrook Rd.
Baltimore, Md.

Jones, Gilbert E.
6135 S. May St.
Chicago, Ill.

Jones, John A., Jr.
Apt. 7B, Ritz Apts.
Ocala, Fla.

AVIATION CADETS - CLASS 52-C

Kasparek, James J.
1022 N. Menard
Chicago, Illinois

Kennedy, Harold B.
Box 327
Worthington, Minn.

King, Richard C.
2441 Harriet Ave. S.
Minneapolis, Minn.

Kirchner, Wilbur

Kirk, Robert L.
411 Stratford Rd.
Winston-Salem, N. C.

Krak, Michael, Jr.
3115 West Street
Weirton, W. Va.

Levinger, Joseph C.
1901 Douglas Ave.
Yankton, S. D.

Lorenger, Wendel W.
1000 S. Cornelia St.
Sioux City, Ia.

Lushbaugh, Thomas L.
420 E. Summit St.
Marshall, Mo.

Lussier, R. E.
J. T. Coe
Pontiac, Mich.

Malm, Brian E.
P. O. Box 118
Sebastopol, Calif.

Mason, Max A., Jr.
1906 Ave. D.
Council Bluffs, Ia.

McDonnell, Miles C.
501 Larchlea Dr.
Birmingham, Mich.

McKaig, Donald R.
440 N. Garfield
Janesville, Wis.

Michaud, John D.
140 Second St.
Hodge, La.

Miller, Lavon E.
738 Main
New Haven, Ind.

Monchil, Donald L.
8013 S. Woodlawn Ave.
Chicago 19, Ill.

Moore, Lloyd W.
201 Wabash Ave.
Mattoon, Ill.

Nichols, Hubert C., Jr.
207 Ashantilly Ave.
St. Simons Island, Ga.

Orr, Peter M.
707 W. 7th St.
Liberal, Kans.

Palmer, K. L.
1313 Bertch Ave.
Waterloo, Ia.

Parrott, Russell E., Jr.
1050 Swanston Dr.
Sacramento, Calif.

Paulsen, Harold L.
Box 802
Eagle River, Wis.

Perry, John W.
8511 S. Justine St.
Chicago 20, Ill.

Pyle, Jerry W.
Box 95
Richland, Ind.

Reid, Donald K.
15916 Holmur Ave.
Detroit 21, Mich.

Reitsma, Donald R.
Nunica, Mich.

Renfroe, Earl W.
61 E. 46th St.
Chicago 15, Ill.

Richardson, Peter B.
Woodstock, Conn.

Rothleitner, Homer M.
250 Turf Court
Webster Groves, Mo.

Scalf, R. E.
3001 English St.
High Point, N. C.

Schemmel, William L.
1208 Tenth St.
Wausau, Wis.

Schmoll, Adrian T., Jr.
3652 Hartford St.
St. Louis 16, Mo.

Sheedy, Stephen L.
6022 Delafield Ave.
Riverdale, N. Y.

Smith, George W.
1414 N. Virginia
Baldwin Park, Calif.

AVIATION CADETS - CLASS 52-C

Sorem, John J.
1121 Fifth
Clay Center, Kans.

Tapper, Thomas T.
911 Osterman Ave.
Deerfield, Ill.

Thomas, Ivan V.
Box 1235
Estes Park, Colo.

Winstead, Karl F.
1648 Euclio St.
Jacksonville, Fla.

Wise, Richard A.
526 Rosewood Dr.
Evansville, Ind.

STUDENT OFFICERS 52-D

Allison, John M.
Flat Rock, Ill.

Anderson, Bernard E.
3610 Warwick Blvd.
Kansas City, Mo.

Arantz, Carl F., Jr.
114 Oak St.
Decatur, Ala.

Baird, Harold D.
Route No. 8
Fayetteville, Ark.

Barker, Richard M.
508 Pleasant St.
Osage, Ia.

Benbow, William R.
Star Route
Inez, Tex.

Bourne, Thomas B.
Bourne Farms
Milington, Md.

AVIATION CADETS 52-D

Brewton, Caswell L., Jr.
3610 Lakeshore Dr.
Shreveport, La.

Bright, William E.
Ashland, Miss.

Brownlee, Robert E.
100 Manor Rd.
North Kansas City, Mo.

Bullock, Willie C.
Bassfield, Miss.

Busse, George R.
111 So. Maple St.
Mt. Prospect, Ill.

Adams, Perry J.
3832 Ave. M.
Ft. Worth, Tex.

Augsburger, John C., Jr.
409 Salem Drive
Pittsburgh, Pa.

Barbee, Claude B.
530 N. Person St.
Raleigh, N. C.

Barnum, William B., Jr.
Route 3, Box 362
Medford, Oregon

Bartosic, Albert J.
1315 S. Corlies Street
Philadelphia, Pa.

Boyd, Warren J.
1119 Maxwell
Boulder, Colo.

Brew, Robert F.
217-12 39th Ave., Bayside,
Long Island, N. Y.

Brown, David A.
Windsor Farms
Richmond, Va.

Bruner, Charles C.
Box 265
Boulder, Colo.

Callahan, Kenneth R.
3932 Tivoli Ave.
Venice, Calif.

Cargill, John A.
58 Vine Rd.
Larchmont, N. Y.

Carroll, John T., Jr.
Box 786
Tucker, Ga.

Chamblee, Marion F.
Rt. 2

Coleman, John L.
19-B Walnut St.

Cox, Al B.
Denmark, S. C.

Dana, Lawson
East Canton, Ohio

Darakis, Peter M.
Rt. 1

Davis, Roger M.
297 Windsor Ave.

STUDENT OFFICERS - CLASS 52-D

Cline, Wilmer F.
2206 Maryland Ave.
Baltimore 18, Md.

Coker, Tommy G.
Naples, Tex.

Davis, James H.
2950 East 3rd St.
Tucson, Ariz.

Dickerson, John E.
P. O. Box 311
Olathe, Colo.

Drew, George F.
Rt. 5, Box 163
Live Oak, Fla.

Duncan, James H.
Germantown, Ill.

Edrington, Walter O.
Odessa, Tex.

Halcomb, William S.
357 Pike Road
San Antonio, Tex.

Hallett, Edward D.
551 Clay St.
Joliet, Ill.

Hammert, Walter S., Jr.
Box 418
Anadarko, Okla.

Herring, Charles H.
Box 265
Meadville, Miss.

Hollingsworth, Charles D.
615 Oak Rd.
Glendale, Ohio

Johnson, Elven A., Jr.
1426 Rupe
Enid, Okla.

Johnson, Glendon T.
Old Glory, Tex.

Kovacich, George J.
306 Union Road
St. Louis 23, Mo.

Larkin, Robert D.
RFD 3
Hillsboro, Ohio

Lindberg, William E.
3635 DeMott Ave.
Wantagh, L. I., N. Y.

Love, Curtis C.
Route No. 1
Grayson, La.

Madsen, William B.
Manilla, Iowa

Mailloux, William P.
45 Marietta Dr.
San Francisco 16, Calif.

Murray, Robert B.
373 East 5th North
Logan, Utah

Napier, John H., III
Picayune, Miss.

Perdue, Robert E.
3826 1st Ave. E.
Cedar Rapids, Ia.

Plikerd, Quinten T.
1820 So. Union Ave.
Alliance, Ohio

Porter, Thurman, Jr.
Box 130
Carthage, Ind.

Ralston, Bill L.
Southwest City, Mo.

Spillman, Delvan V.
St. Anthony, Idaho

Stein, Ned R.
257 Argyle Road
Cleveland, Ohio

Strozier, Robert J.
922 North Noble
Watonga, Okla.

Swickey, Carroll
Oklahoma City, Okla.

Tyndall, Robert H.
Star Route
Roseboro, N. C.

VanHoesen, Oliver C.
301 W. Turnbull
Midwest City, Okla.

VanNatta, Robert A.
Tioga Center, N. Y.

Wolf, Arno B.
407 Springdale Ave.
East Orange, N. J.

Wysong, Earl M.
634 Orlando St.
Greenville, Miss.

AVIATION CADETS - CLASS 52-D

Dickhaus, Alfred J.
3833 Fillmore St.
St. Louis 16, Mo.

Durden, Gene R.
1025 N. Duval St.
Tallahassee, Fla.

Fitzsimmons, Raymond E.
826 N. 10th
Klamath Falls, Ore.

Forsch, William J.
Dell Rapids, S. D.

Gessner, Adam J.
Upper Black Eddy, Pa.

Geiss, R. C.

Graves, John P.
1421 South Magnolia
Monrovia, Calif.

Guttieri, Peter W.
100-12 157 Ave.
Howard Beach, L.I., N.Y.

Hardeman, William P.
501 S. Drugherty
Eastland, Tex.

Hare, Robert A.
46-14th St.
Wheeling, W. Va.

Harper, Donald G.
438 E. Mitchell St.
Petoskey, Mich.

Harvey, John
802 E. Taylor St.
Bloomington, Ill.

Henry, Jack R.
205 Jefferson Rd.
Webster Groves, Mo.

Hoag, Earl J., Jr.
357 Old Mamaroneck Rd.
White Plains, N. Y.

Hodge, Ted I.

Hollander, Stuart
10 McKnight Lane
Ladue 24, Mo.

Holmes, James T.
100 Grace Church St.
Rye, N. Y.

Hooper, Robert J.
1302 N. Division St.
Salisbury, Md.

Hoxby, Harry G.
7775 Rock Hill Lane
Cincinnati, Ohio

Holway, Warren A.

Huberty, Donald M.
4253 Rookwood Ave.
Indianapolis, Ind.

Hurley, William T.
129 S. State Rd.
Upper Darby, Pa.

Hutchins, Merwin L.
11311 Stanwood Dr.
Los Angeles 34, Calif.

Jackson, Frank W., Jr.
408 Eighth Southeast
Paris, Tex.

Janson, Robert H.
96 Moody Ave.
Bridgeport, Conn.

Jones, Albert A., Jr.
1113 Dixon St.
Longview, Tex.

Jones, Graeme B.
39 Jackson St.
Weedsport, N. Y.

Jorgensen, Wayne H.
23 Cedar
Oshkosh, Wis.

King, Donald F.
Box 21
Boulder, Colo.

Kirchner, Wilbur L.
3138 Ohio Ave.
St. Louis 18, Mo.

Klaas, Frank A.
420 Richmond Road
Pasadena 3, Calif.

Knutson, Earl J., Jr.
3586 N.E. Bryce
Portland, Ore.

Krebs, Donald P.
Willowbank Street
Bellefonte, Pa.

Lola, Joe W.
633 S. 5th
San Jose, Calif.

Lovely, James P., Jr.
1620 University Drive
San Jose, Calif.

AVIATION CADETS - CLASS 52-D

Mance, Robert F.
1934 S. Ridgeland
Berwyn, Ill.

McCord, William G., Jr.
200 S. St. Mary
Beeville, Texas

Merfeld, Homer, Jr.
310 22nd St.
Cloquet, Minn.

Mohling, Kenneth F.
Route 2
Hastings, Nebr.

Monkhouse, John E., Jr.
121 Mississippi St.
Alice, Tex.

Morgan, William R.
1428 Luce St.
Cape Girardeau, Mo.

Norem, Verle E.
1216 Buchanan
Des Moines, Ia.

Novak, F. L.

Oldham, Milton R., Jr.
5015 Federal St.
Chicago, Ill.

Poggi, Arno J., Jr.
Willows Hotel
Willows, California

Polgreen, Philip W.
5716 10th Ave. S.
Minneapolis 17, Minn.

Raskin, Jack C.

Reichert, Robert J.
157-44 Quince Ave.
Flushing, New York

Richardson, William W.
369 Penn Road
Wynnewood, Pa.

Schmidt, Hugo V.
532 S. Arden Blvd.
Los Angeles 5, Calif.

Scott, Lilbern E.
Route 1, Box 100
Germantown, Tenn.

Seabrook, John G., Jr.
63-B-Smith St.
Charleston, S. C.

Smith, Carl D.
1408 N. Glass St.
Victoria, Texas

Snow, Emmett J.
2841 N. Oak Park Ave.
Chicago 34, Ill.

Spencer, William R.
Greenwood, Fla.

Stickels, Edward L.
1310 West End Drive
Holland, Mich.

Stone, Bruce F.
2514 Thomas Ave. So.
Minneapolis 5, Minn.

Tate, Terrell N.
R.R. No. 4
Waxahachie, Tex.

Thieme, James R.
501 So. 3rd
Lafayette, Ind.

Tillman, Thomas N.
Box 927
Fort Pierce, Fla.

Tuitt, John D.
1432 Maple St.
Kalamazoo, Mich.

Turberville, Jack H.
Century, Fla.

Turcotte, Charles L.
1623 S. Columbia Pl.
Tulsa, Okla.

Turner, Jesse H., Jr.
3223 Wingate
Fort Worth 7, Texas

Van Alstyne, David, III
115 Chestnut
Englewood, N. J.

Walker, Charles G.
Route 1
DeLeon, Tex.

White, Gene L
1208 Jackson Hwy.
Florence, Ala.

Wilcox, Stanton G.
4601 Glenwood Ave.
Minneapolis, Minn.

Wise, Lucien D.
Oswego, Ill.

Wittenberg, Carl P.
73 Center St.
Cedarburg, Wis.

STUDENT OFFICERS - CLASS 52-E

Anderson, Loren A.
Fullerton, N. D.

Anderson, Robert D.
326 Haney
South Bend, Ind.

Baker, Billy N.
208 S.W. 2nd
Newton, Kan.

Ballard, John G., Jr.
1705 Polk St.
Amarillo, Tex.

Benjovsky, Victor C.
845 F. St.
Salidá, Colo.

Birch, Paul R.
14 Sunnyside Ave.
Savgus, Mass.

Brantley, Arnim L.
609 18th St.
Alexandria, La.

Burgy, William P.
Cornwallis, W. Va.

Chacon, Jose A.
P. O. Box 221
Penasco, N. M.

Clayton, James M., Jr.
504 College Blvd.
Morehead, Ky.

Crawford, Robert L.
613 N. 20th St.
Richmond, Ind.

Dawson, George K.
c/o Mrs. Grace Himes
New Oxford, Pa.

Drake, Walter M., Jr.
1 City Terrace
N. Newburgh, N. Y.

Ekeren, Halver M.
Southan, N. D.

Ellis, Billy J.
706 4th St.
DeQuincy, La.

Forrest, Frank R.
Stratford, Okla.

Friedman, Arnold
2675 N. 22nd St.
Milwaukee, Wis.

Galloway, Charles L.
Bluff City Pike
Bristol, Tenn.

Gordon, John B., Jr.
693 Kimball Ave.
Yonkers, N. Y.

Guidroz, Richard P.
Grand Caillou Rd.
Houma, La.

Hill, Max L., Jr.
29 Sylvan Hills
East St. Louis, Ill.

Hodgkins, Franklin H.
114 Windsor
Reading, Pa.

Holland, Anthony E.
Suffern, N. Y.

STUDENT OFFICERS - CLASS 52-E

Hubbard, Robert D.
111 Peyton Ave.
Haddenfield, N. J.

Humphrey, Thomas R.
5705 66th Ave.,
East Pines, Riverdale, Md.

Jaffurs, Carl C.
903 Center St.
Pittsburgh 21, Pa.

Kalisch, Robert B.
Brandywine, Md.

Landry, Barney M., Jr.
420 Arlington Dr.
New Orleans 20, La.

Latham, James A.
3226 Park Ave.
Memphis, Tenn.

Lawton, William H., Jr.
511 Kentucky Ave.
Savannah, Ga.

Marlow, Louis G.
Ruleville, Miss.

Marsh, Harold G.
Summit, Arkansas

Martin, John F.
215 N. 2nd St.,
Smithfield, N. C.

McDonald, Robert F.
West Helena, Ark.

Mehelas, John N.
2695 Wreford Ave.
Detroit 8, Mich.

Milliman, Dain W., Jr.
1260 Yorkshire Rd.
Birmingham, Mich.

Mullaney, Davis M.
3232 Murray Lane,
Flushing, L. I., N. Y.

Muth, Robert W.
710 Chesapeake Ave.
Eastport, Annapolis, Md.

Nesbitt, Donald J.
218 East 5th St.
Hastings, Minnesota

Niven, John W.
Box 53
Dermott, Ark.

Norton, Alfred D.
Route 8
Greenville, Tenn.

Oliver, Alonzo E., Jr.
2000 East View
Louisville, Ky.

Pierce, Jimmie
1125 Hacienda Drive
Millbrae, Calif

Radkowsky, Lawrence
Elizabeth, N. J.

Raffensperger, Jack W.
902 F St.
Sparrows Point, Md.

Ramey, Jack L.
Box 803
Mission, Tex.

Reichard, Fred G.
105 Colomer St.
Santurce, Puerto Rico

Roberts, Robert M.
226 Connecticut Ave.
Clairton, Pa.

Rose, Ernest G.
339 Doughty Blvd.
Inwood, L. I., N. Y.

Sessions, L. W.
Lake Village, Ark.

Sheridan, P.

Shultz, H. D.

Smith, Claude P.
Rt.1, Box 86
Springfield, Va.

Starret, J. P.
169 Lawrenceville Rd.
Trenton, N. J.

Verbeck, Bernard S.
246 Washington
Greenville, Miss.

Walsh, R. A.
2031 Lincoln Ave.
St. Paul, Minn.

Wetzel, John S.

Wiles, Howard
1620 South Lime
Lexington, Ky.

AVIATION CADETS - CLASS 52-E

Addy, G. W.
55 Watson St.
Medford, Mass.

Allan, K. C.
Windhaven
Eureka, Mo.

Biermann, Allan H.
Freistatt, Mo.

Bove, John P.
14 Gillis Ave.
Ridgeway, Pa.

Brackett, R. R.
RFD No. 1
Gurneo, Ill.

Buttelmann, Henry
37-21, 221st Street
Bayside, N. Y.

Colladay, Harold A.
2118 Kenmore Ave.
Glenside, Pa.

Collins, William B.
237 W. Hazel
New Haven, Conn.

Cook, Richard J.
103 N. Sheridan Ave.
Indianapolis, Ind.

Copeland, Norman B.
1602 14th Ave. So.
Birmingham, Ala.

DeLong, Bernard L.
307 Washington St.
Denver, Pa.

Dinwiddie, Thomas H.
225 E. Sieberthalen Ave.
Dayton, Ohio

Downey, Harold E.
North Garwood St.
Fairview, Pa.

Engelmann, A. P.
74-30 Park Land South
Woodhaven, L. I., N. Y.

Good, Leland F., Jr.
10486 Lorenzo Pl.
Los Angeles 64, Calif.

Harris, Charles A.
3830 N 62nd
Bethel, Kans.

Janek, R. E.
104 E. Virginia Ave.,
West, Texas

Johnson, Kurt E.
P. O. Box 635
Kaneoke, Orhu, Hawaii

Krohn, Richard R.
Box 87
Stevenson, Wash.

Laws, D. F.
166 Sandford Ave.
N. Plainfield, N. J.

Mann, R.
273 Engle St.
Tenafly, N. J.

Marsh, John C., Jr.
236—4th Avenue
East Orange, N. J.

McManus, Jay R.
2441 Webb Avenue
New York 63, N. Y.

Mines, Kenneth S.
920 Bellevue Ave.
Trenton, New Jersey

Norris, Jack A.
737 N. Lombard Ave.
Oak Park, Ill.

Patterson, Paul E.
696 Madison Ave.
New York 21, N. Y.

Proctor, David P., Jr.
6613 Beacon St.
Little Rock, Ark.

Quarrie, E. A., Jr.
25 Innes
Scarsdale, N. Y.

Regele, W. D.
942 N. 9th St.
Corvallis, Ore.

Russell, B. S.
Route 3, Box 281
Anniston, Ala.

Russell, Len C.
Route 3
Macks Creek, Mo.

Singer, William E.
8 Warren Ave.
Woonsocket, R. I.

Smith, W. H.
1918 Wright St.
Pittsburgh 21, Pa.

Stauffer, B. J.
1046 Shawnee Avenue
Memphis, Tenn.

Stegman, R. L.
Plains, Kansas

AVIATION CADETS - CLASS 52-E

Squier, J. T.
74 Dednam St.
Newton, Mass.

Tauzin, Joseph C.
Route 1, Box 13
Arnaudville, La.

Virta, Jack R.
1037 Emmons Ave.
Lincoln Park, Mich.

Vuozzo, E. A.
B-80 36 St.
Long Island City 5, N. Y.

Winton, Ellis P., Jr.
6416 Goliad St.
Dallas, Tex.

Wright, R. C., Jr.
991 S. Wile Jeune Rd.
Miami, Fla.

BELGIUM
Cornelis, Victor J.
Wortel-Kolonie 12
(P. Antw.) Belgium

Deboo, Maurice M.
Steenwegop, Brwgge 391
Uitkerke, Belgium

Verhulst, Jean-Pierre
45, Rue J.-B. Dekeyzer,
Wezembeek-Oppem
Brabant, Belgium

NETHERLANDS
Blom, Pieter van der
Karl Marxstraat 11
Zaandijk (Holland)

Kool, Klaas
Reuvensweg, 22, Ooster
beek (Gld), Holland

Kraayenhof, Carel
34 Valeriusplein Amster-
dam, Holland, Europe

Meulenkamp,
Wilhelmus J.
11 Duymaer U. Twist-
straatt Deventer Holland

Nieuwlands,
Henricus C. M.
Alleenhouderstr 14,
Tilburg Netherlands

Van Oorschot, Antonius J.
Prins-Hendrikstraat 115
Kaatsheuvel (N-B)
Netherlands

FRENCH
Bigorie, Claude M.
Chouzy S/Cisse-Loir et
cher France

Courteville, Edouard M.
13 Rue Des Castillans
Ste Adresse S.Y., France

Dalla-Pria, Flavien J.
Bissy par Chambery
(Savoie), France

Flochlay, Pierre
St. Thois Finistere,
France

Gies, Robert A.
Soubise Charente
Maritime

Gualini, Jean
StDizier HreMarne
France

Legendre, Claude
Bordeaus, Gironde,
France

Lombard, Paul F.
Entrepots Ducaroubier,
Hussein dey Alger,
North Africa

Mace, Pierre L.
89 Av Francois Mole
Antony (Seine), France

Malarin, Marcel A.
30 Avenue D'Argenteuil
Asnierer Seine, France

Marmont, Roger L.
Bey Par Damerey
(S-L) France

Pigeon, Pierre A.
Brives-Chanmrensac
HtLoire France

Puel, Georges R.
Choisy-Le-Roi Seine,
France

Roche, Rene A.
Avenue D'Arras Port
Lyautey (Maroc),
North Africa

Sauval, Guy L.
Pharmacie, Blainville
(M et M) France

Schmitt, Paul B.
51 Rue de Campeyraut
Bordeaux Gironde,
France

Tremillon, Roland R.
Villa "Les Genets"
Martel (Lot) France

Vandeweeghe, Rene Y.
35 Rue Paul DuFour,
Rosendael, Nord, France

Zevaco, Jean P.
Sanit Jean Aux Bois
Oise, France